ON TODAY'S EDITORIAL PAGE
Still Marking Time: *Editorial.*
Need Our Elm Trees Die?: *Mirror of Public Opinion.*
The Victors Have the Ball: *Editorial.*

ST. LOUIS POST-DISPATCH

FINAL

Vol. 79. No. 219. (79th Year) ST. LOUIS, SATURDAY, AUGUST 10, 1957 —18 PAGES PRICE 5 CENTS

100 R.A.F. BOMBS DISLODGE REBELS FROM OMAN POST

Combined Ground Forces of British, Sultan's Men Stalled by Unexpectedly Strong Resistance.

TROOPS REGROUP FOR NEW ATTACK

English Officers Apparently Underestimated Ability of Insurgents to Use Automatic Weapons.

MANAMA, Bahrain, Aug. 10 (AP)—British Royal Air Force bombers today hit rebel strongpoints in Oman with more than 100 20-pound fragmentation bombs. Warriors of the rebellious Imam of Oman were driven from their well-prepared positions near Firq, a ground control officer reported.

The combined ground force of British troops and supporters of the Sultan of Muscat and Oman was stalled yesterday by unexpectedly stout resistance at Firq.

Air Vice Marshal Laurence Sinclair, who announced the air raid, said an attack on Firq was being prepared.

Followed by Rocket Attack.

Today's bombing started at dawn and was followed by rocket attacks by jet fighters.

The ground force commander, Brig. J. A. R. Robertson, flew to British Persian Gulf headquarters here to request the all-out air assault. A spokesman said "there is no political bar to using whatever force is necessary to overcome this opposition."

When the British first went to the aid of Sultan Said bin Taimur in the four-week-old rebellion, they sought to avoid killing rebels by air attacks. Yesterday a member of the ground party was reported killed at Firq.

Sam Pope Brewer, New York Times correspondent representing the combined American press with the ground party, reported it withdrew from Firq under fire to nearby Kersha to regroup for attack.

Another Column on Move.

Firq lies a few miles from Nizwa, which is believed to be the Imam's headquarters. Brewer said the Imam's brother, Taleb ben Ali, reportedly has 200 well-trained men at Firq.

A column of Muscat forces was reported to be about 30 miles northeast of Kersha, closing in on Nizwa from the opposite side.

The column was reported yesterday by an Omani source to have accepted the surrender of Izki but it was learned today that the report was premature. The column under British officers now is reported at Riza, where it ran into opposition before reaching Izki.

British military commanders underestimated the rebel's ability to use modern automatic weapons efficiently, an official spokesman here said. Unexpectedly accurate firing was reported and an undisclosed number of casualties was suffered by the Muscat column.

The spokesman emphasized that ground and air commanders have complete freedom to adopt whatever methods they choose to end the campaign speedily, although it is not ex-

Continued on Page 2, Column 2.

MORSE ADVISES VETO OF RIGHTS BILL, CALL FOR EXTRA SESSION

WASHINGTON, Aug. 10 (AP) SENATOR Wayne Morse (Dem.), Oregon, who voted against the civil rights bill when it passed the Senate, advised President Eisenhower yesterday to veto it if he gets the chance and call Congress back in the fall to rewrite it.

In a Senate speech, Morse pointed to language in the bill which apparently would allow the jailing of newspaper men who reported, without permission, testimony taken in closed session by a proposed civil rights investigating commission.

Morse said this illustrated why the bill should have been sent to a Senate committee for consideration. He also said he had grave doubts about the legal consequences of other parts of the bill.

Morse advocates strong civil rights legislation but has been a critic of the current bill.

HAROLD GIBBONS DENIES ANY LINK WITH JOHNNY DIO

Has Nothing in Common With Racketeer or His Activities, St. Louisan Says.

Harold J. Gibbons, Teamsters Union leader here, said today he had spoken to John (Johnny Dio) Dioguardi, labor racketeer, at labor gatherings throughout the country but, except for one occasion three or four years ago, had had no other dealings with him.

However, Gibbons said he would confer today with his aids and have union records checked to determine if he may have had any contacts with Dio which the St. Louisan had forgotten. This check included an examination of correspondence and telephone call records.

Gibbons's eyes flashed in anger as he discussed an attempt by the labor rackets investigating committee of the United States Senate to link him with Dio through a tape recording of a conversation between Dio and another man.

"Just because my name was mentioned doesn't mean I had any connection with Dio," Gibbons said, heatedly. "Dio may have been name-dropping. This information is put out before I have a chance to answer.

"I have no recollection of having any conversation with Johnny Dio on the matter which he brought up in the recorded talk."

Saw Him in Labor Sessions.

Gibbons said he has seen Dio at various labor meetings, including ones in New York, Los Angeles, Chicago and St. Louis. He thought his last meeting with Dio was in a hotel lobby in Chicago about two years ago.

"In my work, I have to go to all parts of the country," he told a Post-Dispatch reporter. "Johnny Dio also goes to labor meetings. Sometimes we bump into one another. That's all there is to it.

"I have nothing in common with him, his activities or anything else. Dio was never a part of my life. My whole record is clear. I don't approve of racketeering or hoodlumism in the labor movement."

Gibbons said that three members of the Senate Labor Rackets Investigating Committee and its counsel, Robert F. Ken-

Continued on Page 3, Column 2.

JOHNSON SAYS ALCORN SEEKS TO KILL CIVIL RIGHTS MEASURE

Criticizes 'Backroom Politicians' — New Compromise on Jury Trials Is Pushed by Democrats.

WASHINGTON, Aug. 10 (AP) —Democratic Leader Lyndon Johnson of Texas told the Senate today "backroom politicians" are trying to kill the civil rights bill rather than accept the Senate's version.

Johnson said Republican National Chairman Meade Alcorn "openly boasts that he is on the telephone laying down the line to the elected representatives of the people." Johnson said this was part of an effort to "kill the bill."

Alcorn said in a statement yesterday he had conferred with House G.O.P. Leader Joseph Martin of Massachusetts by phone and they were "in complete agreement that the bill must be strengthened in every way possible before final passage."

Knowland Defends Alcorn.

Republican Senate leader William F. Knowland of California said there were plenty of precedents for Alcorn's communicating with members of Congress. He said Democratic National Chairman Paul M. Butler had written members about the Hell's Canyon dam and atomic legislation last year.

But Knowland told the Senate he agreed with Johnson that Congress can get along without the advice of the national committees in working out legislation.

Johnson told his colleagues he doesn't think any "effective civil rights bill can be approved in an atmosphere of partisan politics."

"Legislators working together conscientiously can come to an agreement upon the merits," he said, "but when the backroom politicians move into the picture, there can be nothing but chaos."

By the United Press.

Meanwhile House Democratic leaders started a campaign today to sell their Republican counterparts on a new compromise jury trial amendment to the civil rights bill.

They took advantage of a long weekend recess to try to break down G.O.P. resistance to the Democratic plan for quick House action on the Sente's version of the controversial civil rights measure.

There were some faint signs the Republicans might give in.

The Democratic strategy, as pronounced by Speaker Sam Rayburn, is to seek a change only in the jury trial provision to meet Administration objections.

G.O.P. Public Stand.

For the record, key G.O.P. figures still insisted the Senate-passed bill be sent to a Senate-House conference committee to change the Senate version so it would more nearly approach the broader bill originally approved by the House.

But some hinted privately they might be willing to go along with the Democratic plan.

Democrats need G.O.P. help to get the bill out of the House Rules Committee, headed by Representative Howard W. Smith (Dem.), Virginia, a staunch foe of any civil rights measure.

The compromise amendment would limit jury trials to federal criminal contempt cases to punish violations of government sought court orders to prevent voting rights denials.

The Senate-passed amendment provides for jury trials in criminal contempt cases for violations of federal court orders in a variety of fields.

Deputy Attorney General William P. Rogers said this would "make it much more difficult" to enforce federal laws in a number of fields "vital to the public interest."

He also contended in a letter

Continued on Page 8, Column 6.

Accused Spy in Custody

—Associated Press Wirephoto.

RUDOLPH IVANOVICH ABEL behind bars in New York yesterday following arraignment on espionage charges.

ARMY TO TEST IRRADIATED FOOD IN DAILY MEALS

WASHINGTON, Aug. 10 (AP) —The first large scale test of irradiated food as a part of regular meals will be held this fall or winter by the Army at Fort Lee, Va., the Quartermaster's office announced today.

The experiment is designed to get soldier's reaction to the flavor, test and texture of the food.

The test, involving about 300 volunteers and lasting about a month, will be the Army's latest move in trying to demonstrate the feasibility of using such foods as a regular part of the diet of the armed forces.

Maj. Gen. Alfred B. Dennis-ton, deputy Quartermaster General, has said that preservation of foods by irradiation "holds promise for lessening refrigeration requirements for rations for troops and for improving the variety of foods which can be offered to fast-moving, very mobile fighting men."

NEUBERGER GIVES PRAISE TO WILSON CANDOR, COURAGE

WASHINGTON, Aug. 10 (UP) —Retiring Defense Secretary Charles E. Wilson has been paid warm tribute by a frequent severe critic of the Eisenhower Administration.

Senator Richard L. Neuberger (Dem.), Oregon, told the Senate yesterday that the Eisenhower cabinet has been "lacking in candor and courage" but "courage and bluntness have been traits of at least one member. That man has been Secretary Wilson."

In "a town where evasiveness, double talk, straddling and the quick shift often pay off," Wilson has "never been such an official," Neuberger said.

He said Wilson "has not hesitated to offend powerful groups politically. He has not hesitated to speak his mind to congressional committees, when those committees occasionally consisted of men who were not above bullying or browbeating a witness."

Neuberger also praised Wilson's "charming wife, who was not afraid to place loyalty and love of her husband above fealty to the President, and who spoke up in defense of her mate."

SENATE OK'S CURB ON EISENHOWER'S A-FUEL POWERS

WASHINGTON, Aug. 10 (AP) —The Senate approved by voice vote last night a bill placing a tight restriction on the President's authority to hand nuclear fuels over to the new international atomic energy agency.

Each future transfer would have to have the specific approval of Congress, with some exceptions. The restrictions—rejected Thursday by the House on a 298 to 99 vote—was written into a bill spelling out details of American participation in the world agency, created to promote President Eisenhower's atoms-for-peace proposal.

The exceptions were:

No congressional action would be necessary on the transfer of 5000 kilograms of U-235 already promised by the President to the agency, or on amounts made available under his pledge that this country will match amounts offered by any other country between now and mid-1960.

This country would be permitted to give up to $10,000 worth of materials to one country or $50,000 worth to a group of countries in one year. This would be pretty much limited to quantities useful in research programs.

ATOM TEST DELAYED AGAIN

ATOMIC TEST SITE, Nev., Aug. 10 (AP)—The thirteenth 24-hour postponement of an atomic test explosion was ordered last night because of unsatisfactory wind conditions.

Detonation of a nuclear device from atop a 500-foot tower had been scheduled for this morning.

FREEING ALLEGED SPY TO GUARD FBI FILES DISCUSSED

'Purely Hypothetical,' Says Spokesman After Newspaper Raises Question.

WASHINGTON, Aug. 10 (AP) —A Justice Department spokesman said today it is "purely hypothetical" to speculate that the Government may be forced to drop spy charges against Russian Col. Rudolph Ivanovich Abel.

He made the comment in response to questions about a report published by a New York newspaper that the Government would drop charges against Abel rather than open up Federal Bureau of Investigation files.

The Supreme Court ruled in June that the defense in a criminal case is entitled to see certain FBI files, hitherto kept secret, in order to prepare its case.

The Justice Department spokesman said it is "just speculation—purely hypothetical at this point" to say that the Government will not prosecute Abel because of that court ruling.

Abel was indicted by a Brooklyn (N.Y.) grand jury on Wednesday on charges of spying on this country for Russia. Flown back from Texas, where he was awaiting deportation as an illegal alien, he was arraigned in federal district court in Brookln yesterday.

At the afraignment, Assistant United States Attorney General William F. Tompkins said that while posing as a Brooklyn artist Abel actually headed "a most elaborate and intricate espionage ring."

"He was skillfully trained in the practice of espionage," Tompkins added, "skillfully trained in the art of avoiding detection and skilled in the use of aliases."

District Judge Matthew T. Abruzzo entered a technical plea of innocent for Abel. He gave him until next Tuesday to get a lawyer and held him without bail after the Government expressed fear he might flee if freed on bond. The Russian faces a possible death sentence if convicted.

Abel apparently has been deserted by his government, which has been quick in the past to spring to the aid of Soviet nationals arrested in this country.

"Has any representative of the Russian embassy been in touch with you," reporters asked.

"No," Abel replied. "That's their business. I have no intention of getting in touch with anyone."

U.S. PERSONNEL BARRED FROM JAPANESE BEACH

TOKYO, Aug. 10 (AP)— American military personnel and their families were barred this weekend from a Japanese beach resort where anti-nuclear bomb demonstrations are scheduled.

United States military authorities ordered the bar in cooperation with Japanese officials. An Army statement said, "no specific reason was given for the action taken other than as part of United States Forces Japan's program of maximum co-operation with local officials and to avoid embarrassing incidents."

The statement noted without comment that Japanese labor unions plan the demonstrations on the big Kamakura beach to publicize the anti-nuclear weapon convention now under way in Tokyo.

Little Quemoy Bombarded.

TAIPEI, Formosa, Aug. 10 (UP)—Communist Chinese artillery on Amoy bombarded the Nationalist-held offshore island of Little Quemoy with 30 rounds late last night, the Defense Ministry said today.

SENATE VOTES TO LET TVA ISSUE $750,000,000 IN REVENUE BONDS

Authority Would Use Funds for Expansion of Power Facilities—Measure is Sent to House.

WASHINGTON, Aug. 10 (AP) —The Senate last night approved, 61 to 20, and sent to the House a bill to permit the Tennessee Valley Authority to issue $750,000,000 in revenue bonds to expand its power facilities.

The bill is designed to break the deadlock over TVA financing which has seen Congress consistently refuse to vote new appropriations for steam plants in recent years.

At the same time, members of Congress from the TVA area say the agency will be unable to meet power needs of its service area by the winter of 1959-60 without additional steam plants.

The money which would be raised by the bond issues could be used to build steam plants and other projects.

President Eisenhower recommended that some form of self-financing plan be set up for TVA, but the bill passed by the Senate did not meet Administration specifications in some respects.

First Bonds in 20 Years.

The TVA in the past has built its plants largely with appropriations, although power sales have furnished some revenues for construction. The authority contained in the bill is the first it would have in more than 20 years to issue bonds.

The bill survived an effort to kill it entirely for this session. A plan to send it back to the Public Works Committee was beaten 63 to 22.

Sponsors of the legislation also turned back an Administration amendment offered by Senator Everett Saltonstall (Rep.), Massachusetts, which they considered the most crippling of any one presented. The amendment would have put TVA under the Federal Corporations Act, making it subject to tight Budget Bureau and Treasury control.

The most important floor change requires TVA to pay to the Treasury at least $10,000,000 annually to reduce the appropriations investment in the agency. The $10,000,000 would be in addition to payments of about $23,000,000 annually already required by the bill.

This amendment, offered by Senator Francis Case (Rep.), South Dakota, was adopted 76 to 6 after some of the bill's sponsors had said they would agree to it with misgivings. They expressed the fear it would mean too heavy a financial burden on the authority.

The original bill even without the Case amendment would have required a bigger average annual payment to the Treasury than TVA now makes. This averages roughly $25,000,000 a year based on a 40-year amortization of the appropriations investment.

Government Investment.

The net appropriations investment of the Government in TVA was $1,127,000,000 a year ago, but it is expected to be down close to a billion by the time the bill becomes operative.

The revenue bonds to be issued under the bill would not be general obligations of the United States or TVA. They would be secured by the facilities to be built with the proceeds of these securities.

TVA is directed in the bill to notify Congress 90 days before any new power project is to be started. Congress by a concurrent resolution, which does not need presidential signature, can veto any project.

The bill also directs the authority to co-ordinate its financing plans with the Treasury. If there is a dispute over terms, TVA must delay 30 days before going ahead with a sale of bonds.

The Senate adopted by voice vote an amendment of Senator Norris Cotton (Rep.), New Hampshire, designed to make sure there could be no resale of TVA power outside of its service area by distributors who might get it within the area.

Eisenhower Goes Golfing.

WASHINGTON, Aug. 10 (AP) —Despite intermittent showers, President Eisenhower went golfing today at Burning Tree Club in nearby Maryland. This was his second trip to the club this week.

DULLES REJECTS ANOTHER SOVIET BID TO BAR TESTS

HOUSE DEMOCRATS PLAN TO CONSIDER INCOME TAX CUTS AT NEXT SESSION

WASHINGTON, Aug. 10 (AP) HOUSE Democrats agreed yesterday to consider income tax cuts at the next session of Congress starting in January.

The decision was reached at a conference of Speaker Rayburn of Texas and Democratic members of the Ways and Means Committee which handiles tax legislation. The action was interpreted to mean that Democrats are determined to have standby tax reduction legislation on the shelf ready for enactment when the budget permits general tax relief.

Representative Jere Cooper (Dem.), Tennessee, Ways and Means Committee chairman, said only that the committee would begin hearings on general tax revision in January after Congress returns.

He requested that all individuals and organizations wishing to testify nofity the committee by Dec. 2.

INTRUDER STABS MAN AWAKENED BY FIRE IN BED

Resident Attacked in Home When Hurrying to Put Water on Smoldering Mattress.

Robert Luttman was stabbed in the abdomen by an intruder he encountered in the kitchen of his home, 1212 Hamilton avenue, as he was hurrying to get water to extinguish a mattress fire early today.

Luttman, 42 years old, told police he had fallen asleep when smoking in his room in the third-floor apartment, causing the mattress to smolder. The smoke awakened him. Then he discovered and grappled with the intruder, who had gained entrance by cutting through a screen door.

The man drew a pocket knife and stabbed Luttman, then fled out the kitchen door.

Luttman, an ambulance driver, was taken to Homer G. Phillips Hospital, where his condition was reported as serious. The fire went out after burning a small hole in the mattress.

Police were searching for the man, a Negro.

A restaurant at 1103 Park avenue was robbed early today by a man who forced Miss Amy Garner, a waitress, to turn over $43 from a cash register and also took $23 from a customer, Wilbert Puckett, 1466 Hickory lane.

The robber, who had a towel wrapped around his hand as if holding a weapon, fled on foot.

Fred Lucas, 4231 Washington boulevard, was robbed of $17 as he sat on the front porch of his home early today by a young man who held his hand over Lucas's mouth and took a billfold from the victim's pocket.

James Dozier, proprietor of the Ritz Hotel, 4049 Washington, was robbed of $65 early today by a man who entered the hotel office holding his hand in his pocket. The robber, whom Dozier said he recognized, was being sought by police.

BRITAIN DEFENDS REFUSAL TO IMPORT SALK VACCINE

LONDON, Aug. 10 (AP) — Britain last night defended its refusal to import Salk anti-polio vaccine. The government said it could not be done in time to halt the serious increase in British poliomyelitis cases.

Safety tests like those applied to British vaccine would take about three months, a Ministry of Health statement said. Two months are needed for vaccination to take effect, it added.

The ministry said vaccination was not generally regarded as a suitable emergency method of checking a local polio outbreak. It said the British vaccine was "superior in safety and effectiveness" to the American product.

Since January, 2366 polio cases have been reported in Britain, including 1412 of the paralytic type. Worst hit city is Coventry, with at least 87 cases.

U.S. Will Never Stop Trials Without Halt in Production, He Told Zorin in London.

QUESTION RAISED IN PRIVATE TALKS

He Also Informed Russian Bonn Rearmament Is Protection Against German Militarism Resurgence.

WASHINGTON, Aug. 10 (AP) —Secretary of State John Foster Dulles has sent word to the Kremlin that the United States will never agree to stop testing atomic weapons without a simultaneous agreement to stop making them.

American officials hope this reply to a Soviet inquiry will finally convince Soviet leaders that they have no prospect of winning American, or Western, acceptance of their test-suspension plan. Russia wants to call off tests for two or three years apart from any other step in disarmament.

Dulles gave his emphatic rejoinder on United States atomic test policy to Soviet Ambassador Valerian Zorin in London on Wednesday of last week. They talked privately at a luncheon. Zorin is Russia's top disarmament negotiator.

Zorin Raises Two Points.

In the course of a private conversation he raised two principal topics with Dulles, according to information which subsequently became available in Washington. One of these was the standard issue of German re-armament. Zorin asked whether the United States was not concerned about the military re-armament of Germany as, he said, Russia is.

Dulles gave the established American reply on this question—that the United States is not concerned because the best protection for the world against a resurgence of German militarism is the integration of Germany's forces with those of other countries as in the North Atlantic Treaty Organization.

Zorin then bluntly asked the Secretary whether the United States made a firm link between suspension of atomic tests and a cutoff in the manufacture of atomic weapons. Dulles gained the impression that he raised this question under instructions from Moscow and that there was likely to be more than ordinary interest in his reply.

Dulles's Explanation.

He told Zorin there was a link between testing and a weapons cutoff. He declared that the United States must continue to test weapons unless a suspension can be worked out as part of an over-all scheme to reduce the risk of war.

If it is not possible to take measures which would make war less likely, Dulles asserted, then it is better to go ahead with the development of nuclear weapons of such precision that they can be used against military targets. That includes testing. It is built on the assumption that if there is another war of whatever size nuclear weapons will be used.

The Soviets have made a major issue in their policy and in their propaganda of getting atomic weapons tests called off. At London they proposed a suspension of two or three years. Most officials here believe they are playing this line primarily because it has had broad mass appeal.

PILOT OF CRIPPLED C-97 HAS ENGINE TROUBLE AGAIN

No Passengers This Time—He Had Nursed Plane 1000 Miles Thursday.

HONOLULU, Aug. 10 (AP)— Maj. Samuel Tyson, the Air Force pilot who nursed a crippled air transport for 1000 miles to a safe landing Thursday with 67 persons aboard, ran into more engine trouble yesterday.

Tyson, in another C-97, was en route to Travis Air Force Base near San Francisco when engine trouble forced the plane to return to Hickam field. An Air Force spokesman said the plane had carburetor trouble which was quickly fixed.

Tyson took off again a short time later.

MEMORIAL HELD ON FORMOSA FOR VICTIMS OF CHINESE REDS

TAIPEI, Formosa, Aug. 10 (AP)—Memorial services were held on Formosa today for the millions of people said to have been killed by the Chinese Communists since they overran China in 1949. Chinese Nationalists put the number of those killed at 19,278,000.

Today marked the annual Ghost Festival, which falls on the 15th day of the seventh moon on the Chinese lunar calendar. The occasion is supposed to witness the yearly visit of the spirits of the dead to relatives on earth.

Showers, Cooler

Official forecast for St. Louis and vicinity: Mostly cloudy and cooler tonight and tomorrow; a few brief periods of thundershower activity tonight ending by tomorrow afternoon; low temperature tomorrow morning about 70; high in afternoon in middle 80s.

TEMPERATURES

1 a.m.	79
2 a.m.	78
3 a.m.	78
4 a.m.	77
5 a.m.	76
6 a.m.	76
7 a.m.	75
8 a.m.	76
9 a.m.	78
10 a.m.	81
11 a.m.	83
12 noon	87
1 p.m.	*90
2 p.m.	*90

*Airport reading

Normal maximum this date 89; normal minimum 71.

Yesterday's high 90 at 5 p.m.; low 73 at 7 a.m.

Rainfall this year, 42.21 inches; normal, 23.83 inches.

(All weather data, including forecasts and temperatures, supplied by U.S. Weather Bureau.)

Pollen count, 24 hours to 10 a.m.: Ragweed, 2; molds, 8.

Relative humidity, 58 per cent at noon.

Missouri-Illinois forecasts, Page 3A, Col. 1.

Weather map and weather in other cities, Page 14A.

Sunset, 8:02 p.m.; sunrise (tomorrow), 6:11 a.m.

Stage of the Mississippi at St. Louis, 5.6 feet, a fall of 0.3; the Missouri at St. Charles, 11.5 feet, a fall of 0.3.

Prince Philip Reported 'Spoiling For a Row' With Palace Advisers

LONDON, Aug. 10 (UP) — Prince Philip was reported today "spoiling for a row" with Buckingham Palace advisers over his friendship with a former courtier who is divorced.

Navy Comdr. Michael Parker, who lost his job last February as Philip's secretary when he divorced his wife, is spending the week with Philip and Prince Charles at Cowes.

The Daily Herald said there was a big fight at the palace recently over Philip's friendship for Parker and that Philip insisted he "intends to choose his own friends."

The newspaper said Philip answered the palace criticism by inviting Parker to Cowes, "having many a pint with him."

Other London newspapers today criticized Philip for taking 8-year-old Prince Charles out in yacht in strong winds and for letting Charles's 15-year-old cousin drive a car.

Charles, heir to the throne, narrowly missed a ducking in the harbor at Cowes when Prince Philip's yacht heeled over dangerously. With the yacht filling with water, Philip hailed a passing barge and transferred the boy to safety.

The London News Chronicle took the royal household to task for the incident.

"Fathers," it asked, "would you take your 8-year-old son sailing in strong winds? What would you say about it, mothers?"

Charles is vacationing with his father and his cousin, Prince Michael of Kent, at Cowes. Michael was spotted yesterday driving an automobile. The legal age for holding a driver's license in Britain is 17.

Witnesses said Michael made two trips through town, each covering about three-quarters of a mile. A policeman held back the crowd outside the house while another waved the car on.

Cowes Police Superintendent P. Paddon said he received no report on any under-age drivers. "If we do recognize Prince Michael driving, we shall have to take some steps," he added.

Dulles Turns Hitch-Hiker--- On Orders From White House

WATERTOWN, N.Y., Aug. 10 (UP)—Secretary of State John Foster Dulles, one of the world's most traveled men, turned hitch-hiker yesterday.

Dulles told newsmen at nearby Camp Drum he did it on orders from the White House.

The Secretary said he, President Eisenhower and Secretary of Commerce Sinclair Weeks were conferring at the White House when the Chief Executive discovered both his aids were heading north.

Weeks was flying to Camp Drum, where today he reviewed his home state Massachusetts National Guardsmen. Dulles and his wife were heading for their Duck Island retreat on Lake Ontario.

The President told Dulles to hitch a ride in Weeks's plane. As the Secretary bundled aboard another plane at Camp Drum to ferry him the rest of the way, he laughed and said, "I was ordered to" hitch the ride.

SENATORS WANT TO ASK DORIA IF HE BROUGHT DIO INTO HIS UNION

Ousted Labor Official Scheduled to Be Chief Witness Monday in Rackets Investigation.

WASHINGTON, Aug. 10 (UP) —A Senate rackets investigator said today an ousted union official will be asked next week whether he got New York hoodlum John (Johnny Dio) Dioguardi into the labor movement.

Counsel Robert F. Kennedy said the Senate Rackets Committee's main witness Monday will be Anthony J. Doria, who resigned under fire last year as secretary-treasurer of the Allied Industrial Workers, a catch-all union formerly the AFL United Auto Workers.

Kennedy said the committee also wants to know why Doria got a $50,000 going-away present when he left the union in February, 1956. Outgoing union president Earl Heaton testified yesterday that Doria got $25,000 cash and promissory notes for the rest. He said Doria is suing to collect the notes.

A special convention of the union in St. Louis, called to comply with AFL-CIO orders for a housecleaning, decided Thursday to try to recover the $25,000 cash from Doria.

New York Operations.

The committee will also question Doria about his handling of Dio after the racketeer became boss of the UAW-AFL New York operations. The committee has charged that Dio muscled into control of UAW-AFL Local 102, the union's first New York unit, in 1951-52.

Former union president Lester Washburn has named Doria as the man who issued a new charter for the local, making Dio an official.

From that start Dio rose rapidly to become New York regional director of the union and got charters for a string of locals. The committee says the locals were staffed with Dio henchmen and operated a thriving racket of extortion and contracts which exploited low-paid Negro and Puerto Rican workers.

Doria Says He Will Answer.

By the Associated Press.

Committee Chairman John L. McClellan (Dem.), Arkansas, said he also intends to ask Doria about testimony that the AIW agreed to buy him a big automobile in return for his resignation.

Doria has sent word he intends to answer any questions the committee asks. Two days ago Dio invoked the Fifth Amendment 140 times in refusing to answer committee questions, which included some about his alleged relationship with Doria.

The committee is exploring particularly for evidence McClellan says will show that Dio and James R. Hoffa, Midwest Teamsters Union boss, entered into a corrupt alliance. McClellan says Hoffa hoped to use this alleged tie-up to gain new labor power and that Dio sought to fatten his income through racketeering.

Union Real Estate Deal.

Morris Weintraub, South Newport (Ky.) lawyer who served on the UAW-AFL executive board from 1951 until July 1956, named Doria in connection with a deal in union real estate which Weintraub said brought a quick $35,000 profit to others.

Weintraub said the Badger Realty Co. of Milwaukee in 1955 bought the union headquarters building in that city for $80,000 and resold it a few weeks later for $115,000. He said that so far as he knows the union actually collected only $50,000 of the agreed $80,000 sale price. Weintraub said Doria formerly was a partner in the Badger company.

Weintraub also charged that Doria, using "goons from the New York Bowery," stacked the union's 1955 convention with Dio-picked delegates and blocked efforts to fire officials who took orders from Dio.

Turkish Troop Action Denied.

ISTANBUL, Aug. 10 (AP)— Turkish authorities today denied Damascus press reports that Turkish troops are massing near the Syrian border.

Religious Programs on KSD for Sunday, August 11

Sacred Heart Program 7:00 to 7:15 a.m.
Faith in Action 7:15 to 7:30 a.m.
United Lutheran Program 7:30 to 8:00 a.m.
Rabbi F. M. Isserman 8:15 to 8:30 a.m.
Christian Science Program 8:30 to 8:45 a.m.
The Art of Living 8:45 to 9:00 a.m.
The Protestant Hour 9:00 to 9:30 a.m. (Also on KSD-TV)
National Radio Pulpit 9:35 to 10:00 a.m.
The Eternal Light 11:30 to 12 Noon
Catholic Hour 9:30 to 10:00 p.m.
Billy Graham 10:30 to 11:00 p.m.

KSD 550 on your Radio Dial

Former Union Officials Testifying

—United Press Telephotos.

MORRIS WEINTRAUB (left), former regional director of the UAW-AFL, and EARL HEATON, retiring president of Allied Industrial Workers of America, as they testified yesterday at hearing of Senate committee investigating labor racketeering.

R.A.F. Bombs

Continued From Page One.

pected they will use napalm bombs of flaming gasoline or pattern bombing on rebel strongpoints.

Elsewhere in the Middle East, confirmation of the British charge that Russian arms and advisers have been pouring into the southeast Arabian kingdom of Yemen came from European travelers reaching Cairo.

Yemen's undemarcated border with the British East Aden protectorate has been the scene recently of sporadic fighting. The little Red Sea kingdom claims frontier areas of Aden that Britain considers vital hinterland for the port of Aden, guardian to the Red Sea approach to the Suez canal.

47 Russian Technicians.

Informants said at least 47 Russian technicians are now in Yemen, more than half of them at the seaport of Salif where Soviet arms have been unloaded by at least seven ships since the beginning of the year.

Salif lies within telescope distance of the British-controlled Kamaran islands, accounting for detailed British accounting of Russian arms unloaded there. A foreign Office spokesman in London yesterday said outmoded tanks and planes, plus armored troop carriers, artillery and small arms, have been landed.

British officials foresaw increased skirmishing but no serious trouble on the frontier. The area is comparable in wild ruggedness with the Omani mountains 1100 miles east northeast at another corner of the trackless Arabian peninsula.

Meanwhile, sources in Cairo said Yemen's King, Imam Ahmed, is critically ill and may die within a few days. The King has been in ill health, reportedly suffering from heart trouble. He is 64 years old.

Legation Denies Report.

The Yemen legation in Cairo issued a denial, saying reports of the ruler's illness were "completely unfounded." Ahmed, the legation said, had been ill last month but had recovered.

The informants who said the Imam was near death insisted on the accuracy of their report, however, and suggested the legation was playing down the illness because of the delicate problem of a succession in case of the death of Ahmed.

His hear apparent is Crown Prince Mohammed el Badr, who is believed to have negotiated the arms deal with Moscow. But Yemen has a history of violent feuds and bloody fights for control, so persons in Cairo familiar with the isolated country said a crisis rather than a peaceful succession might follow the King's death.

ARABS TO PRESENT OMAN CASE TO U.N.

CAIRO, Aug. 10 (AP)—Seven Arab states have agreed to present he Oman case to the United Nations Security Council, an Arab League spokesman announced today.

The spokesman said that as soon as the other two member states — Iraq and Libya — are heard from the league will meet to make a joint decision on taking the case to the council.

The Arab League Political Committee met for an hour and a half today. With all members represented except Jordan, the committee heard a report on Oman by rebel representative Mohamed El Harsy.

Harsy reportedly explained to the committee that Britain had respected Omani independence until an oil company began exploring the area. Then the British moved in to establish their own ally, the Sultan of Muscat as ruler of the area, he was quoted as saying.

Harsy said Omanis were confident they would receive Arab aid generously, since they are "fighting for the sake of Arabism."

CHILE'S CHIEF TO VISIT U.S.

SANTIAGO, Aug. 10 (UP)— Chile's President Carlos Ibanez del Campo will visit the United States as guest of President Eisenhower next December, the United States Embassy said today.

Ibanez, who will be 80 Nov. 3, will be in the United States Dec. 11-21. He will spend three days in Washington for talks with Mr. Eisenhower and other officials, and then tour several other American cities.

2 Marines Killed in Crash.

TOKYO, Aug. 10 (UP)—The pilot and crewman were killed yesterday when their United States Marine fighter plane crashed and burned in southwest Korea, a Marine spokesman announced today. Their names were withheld.

Navy Commissions New Ranger, Carrier to Be Sent to Pacific

Shakedown Cruises Scheduled First — 60,000-Ton Flattop Is Third of the Forrestal Class.

NORFOLK, Va., Aug. 10 (AP) —The Navy commissioned its newest aircraft carrier today and announced that the 60,000-ton flattop, the U.S.S. Ranger, will be assigned to the Pacific fleet.

The Navy said in Washington that the Ranger, following shakedown cruises, will be sent to the Pacific as the first of its class to operate there. It is the third Forrestal class carrier.

The Navy said the Ranger will report to the Pacific fleet in the summer of 1958 after shakedown and training activities with the Atlantic fleet.

In remarks at the commissioning of the Ranger at the Norfolk navy yard in nearby Portsmouth, Va., Adm. Arthur W. Radford said United States policy places primary reliance, in event of a general war, on a strong retaliatory capability.

Radford spoke before an audience of more than 6000 top military figures, crew members and guests on the carrier's four-acre flight deck.

Eighth in a line of naval ships to be named Ranger, the new CVA-61 represents the most powerful type warship in the modern Navy. Fully loaded, it carries a striking force of 100 bomber and fighter planes, most of which are jets.

Official signal for commissioning activities to start was the delivery of the $200,000,000 carrier by W. E. Blewett Jr., president of the company which built it.

Part of the backdrop for the Ranger's commissioning in the south end of the naval shipyard was the carrier Forrestal, first of the Navy's newest supercarrier type to be built.

The Ranger arrived in the yard Thursday to begin a 60-day fitting-out period. Keel for the 200,000 horse-power ship was laid in August, 1954.

$15,000 SOUGHT FOR FAMILY OF GIRARD'S VICTIM

WASHINGTON, Aug. 10 (UP) — Representative James G. Fulton (Rep.), Pennsylvania, has introduced a bill to award $15,000 (to the estate of Mrs. Naka Sakai, the Japanese killed by Army Specialist 3-C William S. Girard.

Mrs. Sakai's husband would receive $3000, and $2000 would go to each of her six children or their guardians.

Under Fulton's bill, the payment would constitute "full settlement of all claims . . . against the United States, its agents, employes and members of the United States armed forces."

Girard fatally wounded Mrs. Sakai last Jan. 30 while she was scavenging scrap metal from a United States Army firing range.

The United States decided to let the Japanese try Girard. His attorneys fought the decision to the Supreme Court which upheld it.

Girard is now in Japanese custody awaiting trial.

ZELLERBACH SAYS REDS ARE LOSING GROUND IN ITALY

NEW YORK, Aug. 10 (AP)— James D. Zellerbach, United States ambassador to Italy, said today Communism is waning in Italy while industrial production is gaining. He returned by plane for consultations with the State Department and a vacation in San Francisco.

Zellerbach, who has held the Rome post since January, said the Communists still posed a threat in Italy but that it is much less serious than it was.

"A good many intellectuals are quitting the party since the Hungarian revolt development," he said. He said the Reds also are losing ground among the rank and file in labor unions.

PLANE TO FLY 2000 MILES WITH SOME ENGINES OFF

EGLIN AIR FORCE BASE, Fla., Aug. 10 (UP)—A giant Air Force C-130, turboprop transport took off today on a 2000-mile low-level flight in which it will use only two or three of its four engines in a test of horsepower efficiency.

The plane will skim at 200-feet level over eight states in 10 hours before returning to this base. It will fly a circular route to Illinois, avoiding populated areas and ground installations. It will turn around near Marion, Ill.

MISS MARLOWE COMING HERE

NEW YORK, Aug. 10 (UP) — Singer Marion Marlowe last night left a hospital where she had been ill with a virus infection, and plans to go to St. Louis tomorrow to convalesce.

Miss Marlowe, a native of St. Louis, entered Doctors' Hospital Aug. 3.

Storms Damage Coffee Crop.

SAN SALVADOR, Aug. 10 (AP)—Heavy rains and strong winds were reported today to have caused extensive damage to the nation's coffee crop. A strong earthquake also was felt in the capital. No casualties were reported.

MOSCOW RADIO ASSAILS AMERICAN FENCE CLIMBER

LONDON, Aug. 10 (AP)—The Moscow radio today accused an American delegate to the World Youth Festival of trying to climb over fences guarding Soviet defense installations.

The broadcast said he was Stanley Ray Mumford, 21-year-old theological student at Whitworth College, a Presbyterian institution, at Spokane, Wash.

The radio quoted the Literary Gazette as saying Mumford persistently scaled fences around Moscow defense installations. His explanation was: "I found myself separated from my delegation and climbed the fence to take a short cut to the stadium."

The broadcast said the fence was around a plant working for defense.

"The hospitality and kindness of Muscovites are boundless," said the broadcast. "The future little priest did not get into trouble in connection with his love for short cuts."

He apparently demanded payment for his film, which the police confiscated. The radio said he was paid 15 rubles ($3.75 at the official rate.)

Mumford, found again near the plant explained he had reported his first detention to the American embassy and an official asked him to find out the name of the factory, the broadcast said.

ASSERTS ALLIES WOULD MEET ANY ATTACK IN KOREA

INDIANTOWN GAP, Pa., Aug. 10 (AP)—The new Army vice chief of staff said today any renewal of Communist aggression in Korea "will be met by the armed might of the United States and its allies in the United Nations Command."

Gen. Lyman L. Lemnitzer, who recently was promoted from the Far East Command, said the presence of two American divisions along the Korean truce line " demonstrate clearly to our Korean friends that we are willing to share with them the dangers of living within range of Communist guns."

Lemnitzer said the United States has no intention of permitting a recurrence of the situation in 1950, when partly trained and lightly equipped South Korean forces had to bear the early brunt of stemming the "unprovoked and deliberately planned aggression by invading Communist armies."

ST. LOUIS POST-DISPATCH

Founded by JOSEPH PULITZER Dec. 12, 1878.

Telephone Address
Main 1-1111—1111 OLIVE ST. (1)

Published Daily by The Pulitzer Publishing Co. Entered as second-class matter, July 17, 1879, at the post office at St. Louis (1), Mo., under the act of March 3, 1879. THE ASSOCIATED PRESS and AUDIT BUREAU OF CIRCULATIONS. The Associated Press is entitled exclusively to the use (for republication of all the local news printed in this newspaper, as well as all Associated Press dispatches.

SUBSCRIPTION RATES:
By carrier in Greater St. Louis: Daily $1.30 a month; Sunday 15¢ a copy.
By mail (Payable in advance).
MISSOURI, ILLINOIS and ARKANSAS (Applicable only where local dealer service is not available).
Daily and Sunday, one year — — — $17.00
Daily, without Sunday, one year — — 9.00
Sunday only, one year — — — — 4.00
ALL OTHER STATES, MEXICO, SOUTH AMERICA and PAN AMERICAN COUNTRIES
Daily and Sunday, one year — — — $26.00
Daily, without Sunday, one year — — 14.00
Sunday only, one year — — — — 6.00
Remit either by postal order, express money order or St. Louis exchange.

BATISTA NAMES NEW LEADERS IN FIGHT ON REBELS

President Shifts Officers in Eastern Cuba —Clash Announced in Central Region.

HAVANA, Aug. 10 (AP)—The government today named new army commanders for the fight against Fidel Castro's rebels in eastern Cuba as the first clash between rebels and army troops in central Cuba was officially reported.

Col. Alberto del Rio Chaviano was named commander of military forces in Oriente province, eastern center of sporadic fighting against President Fulgencio Batista's government. Col. Candido Curbelo was put in charge of hunting rebels.

Chaviano said he would "liquidate the rebels in the Sierra Maestra (mountains) and combat the fifth column operating among the population around the Sierra." Castro has headquarters in the mountains.

Chaviano succeeds Col. Pedro Barrera Perez, who was relieved yesterday and named military attache of the Cuban embassy in Venezuela.

Barrera's other job of regimental commander near Havana was filled by Col. Manuel Ugalde Carrillo, who has been accused by Batista opponents of mistreating prisoners while supervisor of the Osla de Pinos prison.

A communique said three rebels were killed and several wounded in fighting around ranches in Las Villas province of central Cuba. No army casualties were reported and the date was not given. The action was believed to have taken place several days ago.

Torture and Murder by Batista Followers Alleged.

© New York Times News Service.

NEW YORK, Aug. 10 — A former officer in the Cuban army charged yesterday that the regime of President Fulgencio Batista had tortured and murdered many of its political opponents.

Jorge Garcia Tunon, a former brigadier general in command of the Columbia Infantry Division at Havana, said that before he was exiled last November he had witnessed the "horrible torture" of a number of army officers. He said he himself had been tortured and "brainwashed" in the military intelligence service prison in Havana, where he was held for three days.

In an interview here, Garcia said he had recently received a letter from a Cuban government official warning him not to say anything about events in Cuba lest members of his family be murdered and their property confiscated.

Last Nov. 2, three days after his release from prison, Garcia related, he, his wife, their two daughters, his three brothers, who also were officers in the Cuban army, and their children, were put aboard a plane to Miami. Garcia came here several days ago for the medical treatment of his wife.

He had high praise for the new United States ambassador to Cuba, Earl E. T. Smith, who touched off a controversy recently. The ambassador, who had witnessed the police suppression of a demonstration by 200 women in Santiago, tolds newsmen that "any sort of excess police action is abhorrent to me."

Garcia also said he would like to congratulate Secretary of State Dulles and the people of the United States "because they have always been with the people who love liberty."

Telling of the reason for his break with the Batista regime, Garcia said: "When Batista seized power he promised the army that he would respect our country's constitution and its institutions. He did not keep his promise. He abolished various civil rights, devised a new constitution, made himself an absolute dictator and put his friends in position of power."

Russian Wheat Harvest.

MOSCOW, Aug. 10 (AP)— Tass reports 200,000 volunteers from all parts of the Soviet Union are helping harvest wheat in Kazakhstan. They include about 13,500 city boys and girls from Moscow spending a month on the farms, says Tass.

Pilot Reports All Four Alpinists Trapped on High Peak Are Alive

One Believed to Have Died Waves Weakly From Face of 13,036-Foot Wall— Others Are Above.

GRINDELWALD, Switzerland, Aug. 10 (AP)—Swiss glacier pilot Hermann Geiger reported that all four of the Alpinists blocked on the north wall of the 13,036-foot-high Eiger mountain were still alive today.

Observers using telescopes saw one of the four men remain suspended on a rope without moving all day yesterday, and he was believed to have died.

Geiger said the man waved to him weakly as he flew past the vertical rock face today. The three others are tied to the snowcovered rock some 300 feet higher up the face, and have made no progress since yesterday.

Rescuers from five nations set out today, but with only slim hopes of being able to help them.

Geiger said the trapped climbers were in better shape than the isolated man lower down, but all apparently were suffering from exposure, exhaustion and lack of food.

Heavy snow fell during the night and a gale lashed the almost vertical rock face on which the men have been trapped since Monday.

The plight of the four men launched the largest rescue operation ever seen on the Eiger, a mountain in the Jungfrau massif of south central Switzerland. Nearly 100 men set out with ropes, pulleys, sleds, medical supplies and food.

The group of guides from Switzerland, Italy, France and Germany, plus a 20-man team of expert Polish climbers in the area for training, was taking an easier route than the north face to reach the summit. They will try to help the men from above.

The north face was first climbed in 1938. In all, only about 20 alpinists have made the difficult ascent. The perpendicular wall, which leans outward in many places, has claimed 12 lives. It has never been climbed downward.

Swiss police identified the four climbers as Guenther Nathdurft, 27 years old, and Goetz Meier, 26, both of Germany, and Stefano Longhi, 44, and Claudio Cordi, 29, of Como, Italy.

SENATE OK'S HIKE OF $170,000,000 IN AID TO VETERANS

WASHINGTON, Aug. 10 (AP) —The Senate needed only a few minutes last night to approve increases of about $170,000,000 a year for some 2,000,000 veterans with service-connected disabilities.

Chairman Harry F. Byrd (Dem.), Virginia, of the Senate Finance Committee explained the veterans' increase briefly and then it rolled through on a shout of approval.

The measure now goes back to the House for consideration of minor Senate amendments. The House previously approved it unanimously May 13. Byrd explained that the bill boosts monthly disability payments for most disabled veterans and those who now get allowances for dependents. The increase is more liberal than a 4 per cent boost proposed by the Administration.

The monthly rate for total disability would be increased from $181 to $225; that for 10 per cent disability from $17 to $19; 50 per cent disability from $91 to $100; 80 per cent disability from $145 to $160, with similar increases for other categories.

BARONESS WENTWORTH DIES, RECOGNIZED HORSE BREEDER

LONDON, Aug. 10 (UP) — Baroness Wentworth, considered one of the world's top breeders of horses, died yesterday in a hospital at Crawley, Sussex. She was 84 years old.

She was the daughter of the famous Victorian traveler and poet William Scawen Blunt and a great-granddaughter of Lord Byron, the poet, through her mother, Lady Anne King-Noel. She was a champion royal tennis player, the original game which is not usually regarded as a woman's sport. She was also an excellent squash player and continued to play until late in life.

She knew the Middle East well and traveled widely in the deserts collecting Arab horses to bring back to England to her stud at Crabbet, built up by her father and mother. She was the widow of the third Earl of Lytton.

CHINA'S PEASANTS TO BE 'EDUCATED' IN SOCIALISM

TOKYO, Aug. 10 (UP)—Communist China has ordered a sweeping "socialist education" of China's peasant population following ominous signs of rebellion, the Peiping People's Daily admitted today.

The newspaper said government workers have been attacked and beaten by some elements opposed to Communist rule.

A New China News Agency broadcast heard here quoted the newspaper as saying the powerful Central Committee of the Chinese Communist party ordered the education program Thursday to stem a return to "capitalistic tendencies" in farming communities.

It said that the government faced a long-term task in changing landlords and rich peasants into "socialist" laborers.

FAMILY SEES TRAIN KILL MOTHER, TWO CHILDREN

HURON, O., Aug. 10 (AP)— A speeding train hit a baby carriage here yesterday, killing a woman and two children, while her husband and three other children watched.

The dead were Mrs. Ernest Ball, 42 years old; Mary Ann, 3, and Ruth Arlene, 8 weeks. Conductor J. R. Freeman of the New York Central's Chicago-to-Cleveland mail, express and passenger train, said they were moving at the limit of 80 miles per hour when the engineer, U. F. Moylan saw Mrs. Ball and her children crossing the tracks. He applied the brakes, but it was too late.

Fireman S. J. DeFalco said he saw Mrs. Ball struggling with the carriage while the other children stood and watched. Just before the collision, one child—Mary Ann— ran to her mother's side and was killed too.

Mutton Growers' Beef.

CASPER, Wyo., Aug. 10 (AP) —Members of the Wyoming Wool Growers Association were shaken to their boots yesterday when they sat down to their annual dinner here. Cards reading "Eat More Beef" had been slipped under their plates.

HOUSE APPROVES 11 PCT. FEDERAL WORKER PAY HIKE

329-to-58 Vote Indicates Enough Strength to Override Threatened Veto.

© New York Times News Service

WASHINGTON, Aug. 10 — The House of Representatives passed last night a bill to give an 11 per cent pay rise to nearly 1,000,000 Government employes. The vote was 329 to 58.

Covered in the measure would be those in the classified or white collar services and some 10,000 employes of the legislative and judiciary branches.

The cost would be an estimated $530,000,000 a year and would be on top of a $317,000,000 annual increase for 500,000 postal employes, voted recently.

Threatened Veto.

This action was taken in the face of a threatened veto by President Eisenhower. Warnings that the increase would set off a spiral of pay increases appeared to catch no appreciable House attention.

Representative Tom Murray (Dem.), Tennessee, who heads the Post Office and Civil Service Committee, led the futile fight against the pay bill.

Representative Charles A. Halleck of Indiana, Republican deputy minority leader, also spokes against the bill. Many members left their seats while floor arguments proceeded.

Representative Elford L. Cederberg (Rep.), Michigan, tried to cut the increase to 7½ per cent, the amount the Senate Post Office and Civil Service Committee has approved for Senate consideration. His proposal was voted down, 110 to 71.

Legislative, Judiciary Workers.

A 126 to 114 vote prevented the elimination of the 10,000 legislative and judiciary workers who had been included among the regular white collar workers. Protest was made that no hearings had been held in this phase of the pay rise and that such a question was under the jurisdiction of other House committees.

Another effort, to send the bill back to the Post Office and Civil Service Committee for further consideration, was beaten.

The bill, which now goes to the Senate, contained some limitations. Under no conditions annual pay increase could exceed $1000. Nor could the general increase put a salary above the present $16,000 limit placed by the classification act.

It was figured that the average salary increase among the beneficiaries would be about $518 a year. The postal workers got $564.

This was the Administration's second recent defeat on pay rise measures. The volume of votes indicated the presence of the necessary two-thirds required to override a presidential veto.

CHUBBY SHOP
Sizes 8½ to 16½
Ours Exclusively
LANE BRYANT
SEVENTH & WASHINGTON

Custom FUR CLEANING Kessler Call CE. 1-5820

Kool Kandies by Mavrakos Candies
SAVE 10% to 30% IN OUR AUGUST SALE
EAGLE STAMPS with every purchase
WICK Furniture 3152 Cherokee FR. 6-2505

WEIL NORTHLAND OPEN DAILY 9:30 A.M. TO 9:30 P.M. WEIL
Exclusive Creations for Men AT
WERNER-HILTON 706 Washington 8066 Easton

Just Arrived! 1957 All Porcelain
FRIGIDAIRE
HIGH TRADES—EASY TERMS
SOUTHSIDE RADIO and FURNITURE
3630 S. Grand PR. 6-3000
OPEN NITES

PENNEY'S
WHERE FIRST QUALITY
4 STORES IN ST. LOUIS
• 5930 Easton-Wellston • 2715 Cherokee
• 50 Hampton Village • 2204 N. 14th

Always Beautiful... Cook's Paints

WALLBOARD
Schaefer Lumber Co. HAS IT! 4230 W. Natl Bridge JE. 1-6868

LADIES' Short Sleeve BLOUSES New Fall Imports. Size 32 to 38 $1.00
KRESGE Downtown 6th & Washington

FURNACE CLEANING
Summer Special $14.95 for any one story residence
POWER SUCTION CLEANING PAYS FOR ITSELF
Saves on Fuel & Repairs & Cleaning
Call FR. 1-3533
CONNELLEY

Save 25% to 50% at Nettie's
FUNERAL FLOWER ARRANGEMENTS $5.00 UP
Phone FR. 1-9600
NETTIE'S Flower Garden 3201 S. Grand at Chippewa
Open Weekdays 8 A.M. 'til 6 P.M.

VORNADO AIR CONDITIONERS
¾ H.P. 7½ Amp. 169.95 — 1 H.P. 230 V. 169.95
1 H.P. 110 V. 199.95 — 1½ H.P. 230 V. 229.95
Cus. Thinline
Subject to Stock on Hand
5069 DELMAR
W. H. STANLEY & CO.
Open Mon., Thurs. & Fri. Eve.

Rebuilt Electrolux
COMPLETE WITH ATTACHMENTS
Only $11.95 With 2-Year Written Guarantee
Rebuilt by Reliable with Reliable Parts
• Rug Nozzle
• Wall & Ceiling Brush
• Furniture Tool
• Mattress Tool
• Dusting Tool
• Crevice Tool
• Spray Gun
• 2 Extensions
• Hose
Liberal Allowance On Your Old Cleaner
FREE HOME DEMONSTRATION
Call GA. 1-1199
RELIABLE UTILITIES CO.
1510-20 ST. LOUIS AVE.

Hurry To Gamm's Shoe Riot!
2 Prs. Women's Shoes 5.00
2 Prs. Children's Shoes 4.90
2 Prs. Men's Shoes 6.86
DELMAR Open Mon., Thurs. 'till 9 MANCHESTER Open Mon., Fri. 'till 9 Sat. 9:30 to 6
GAMM'S Shoe Outlet

TO EVERYTHING FROM... WHAT DO YOU NEED FROM CENTRAL HARDWARE

WATCH REPAIR
GUARANTEED WORKMANSHIP
Freund's
ON SIXTH STREET
Between Locust and St. Charles

HAVE YOUR PRESCRIPTIONS FILLED AT Rx Katz Drug Stores DAY AND NIGHT
• SENSIBLE PRICES!
• PRODUCTS BY LEADING PHARMACEUTICAL HOUSES
• FILLED ONLY BY STATE REGISTERED PHARMACISTS
• REFILLABLE AT ANY KATZ STORE
TRUSTED OVER 6 MILLION TIMES
• 6150 NAT. BRIDGE RD. • 8th & WASH.
• SUTTON & MANCHESTER • 7th LOCUST
• 441 N. KIRKWOOD • NODIAMONT & EAS.
• 8936 RIVERVIEW BLVD.
FREE DELIVERY
DAY AND NIGHT IF NEEDED
FASTEST SERVICE IN TOWN!

CHARGA-PLATE
Lammerts
SHOPPING IS EASY AT DOWNTOWN ST. LOUIS HILLS CLAYTON
Plates Notched at Any of Our 3 Stores!

ESTIMATE BOARD OK'S STUDIES OF WATER DIVISION PLANS AND RATES

Surveys Costing $69,000 Will Provide Programs for Completing Improvements, Adjusting Fees.

Two studies to provide the city with programs for the completion of improvements to the water system and for the eventual establishment of a new schedule of rates for water usage were approved yesterday by the Board of Estimate and Apportionment.

The surveys, which will cost about $69,000, were authorized earlier when the budget for the water division was established.

One of these will be made by the accounting firm of Price, Waterhouse and Co. and will be designed to provide the division with an accurate cost accounting system. This will cost $40,000.

Engineering Survey.

The other, an engineering study to determine the approximate cost of completing the modernization program and the revenue and rate requirements of the division, will be made by the engineering firms of Black & Veath and Horner & Shifrin. This study will cost $29,000.

Water Commissioner Conway B. Briscoe, who recommended the surveys, said that decreasing surpluses in the water division made it necessary to consider whether water charges should be changed to finance improvements to the water system.

He said that operating surpluses which until four years ago had exceeded $1,100,000 annually had decreased to about $350,000 annually because of increased operating costs.

The division has undertaken a $32,000,000 improvement program which will use all past and expected future surpluses and the proceeds of $7,500,000 in bonds authorized in 1944. About $5,500,000 additional will be required in the next few years to complete modernization of the system, Briscoe said.

Rate Changes Needed.

Some changes will be required in St. Louis water rates to meet this need, Briscoe said. He said there had been no change in local rates in 39 years and that St. Louis water was the best and cheapest in the entire country.

He added he believed that changes in rates to the average flat-rate user and the small-meter user would be slight. A more equitable schedule might bring greater increases to industrial users, he commented.

The Board also approved the draft of a proposed ordinance to re-establish an escrow fund for neighborhood rehabilitation work. A similar fund was abolished recently by the Board of Aldermen, which transferred the $211,000 balance in the fund to general revenue in an attempt to balance the city's budget.

29 RETIRED TEAMSTERS GET FIRST PENSION CHECKS

Twenty-nine members of Teamsters' Union, Local 600, who have retired, received their first pension checks of $90 today at ceremonies in Teamsters' Hall, 4141 Forest Park avenue. The plan formally went into effect today in 25 states.

The pension plan, officially entitled Central States, Southeast and Southwest Area Pension Fund, was negotiated in 1955 and provides for retirement at the age of 60, after 20 years in the industry. Payments of $90 a month will be made for five years and after that, $22.50 a month for life.

The cost of the program is borne by about 4000 trucking firms, which contribute $2 a week for each of the 132,000 members of the union. It was estimated that 33,000 union members will come under the plan in the next four years.

J. HARVEY O'CONNELL DIES, EX-ST. LOUIS ACCOUNTANT

J. Harvey O'Connell, a certified public accountant here for about 30 years, died of respiratory complications in San Diego Thursday, friends here learned today. He was 73 years old and had moved to San Diego last December.

Mr. O'Connell joined the accounting firm of Haskins & Sells here in 1911 and became the resident partner in 1920. He retired in 1945. For 23 years he was secretary of the Missouri State Board of Accountancy and was a past president of the Missouri Society of Certified Public Accountants.

Surviving are his wife and a sister. Funeral arrangements have not been completed.

Missouri-Illinois Forecasts

Missouri: Partly cloudy tonight with a few widely scattered evening thunderstorms in south and east central; cooler in extreme north tonight; tomorrow partly cloudy; low tonight 65 to 75; high tomorrow in upper 80s in northeast and in 90s elsewhere.

Illinois: Fair and cooler in north, partly cloudy with chance of scattered showers in south tonight; tomorrow fair and pleasant in north, partly cloudy with chance of scattered thundershowers in south in afternoon or evening; low tonight 58 to 66 in north to 65 to 70 in south; high tomorrow in 80s in north to near 90 in extreme south.

Fighting Blaze; Stricken Fireman

Firemen throwing streams of water into burning building at northeast corner of Olive street and North Jefferson avenue yesterday.

—By a Post-Dispatch Photographer.

FIREMAN JACK UNGER of Engine Company 32 receiving oxygen at fire scene after inhaling too much smoke.

Harold Gibbons

Continued From Page One.

nedy, questioned him intensively at a closed session recently about any tie-ups he may have had with Dio.

Met Dio in New York.

The union leader, who is president of Teamsters Joint Council No. 13 here, said he explained to the committee representative that his only business with Dio occurred in 1953 or 1954, when Dave Beck, national president of the Teamsters, sent Gibons to New York to investigate the possibility of organizing taxicab drivers.

"Dio, as a regional director for the old AFL United Auto Workers, was then in charge of union activities involving taxicab drivers in New York," Gibbons related.

"I had a three-fold job: To convince Dio to step out; to see what he had that we could take over, and to determine what it would take, in the way of men and money, to complete the job.

"That was my first meeting with Dio. I most probably had several other discussions with him along the same lines at that time."

Gibbons said he informed Beck that $100,000 to $200,000 would be needed, in addition to a large staff of union representatives, to organize the New York taxicab drivers. Beck never made a decision on the matter, he added.

Recorded Conversation.

In the recorded telephone conversation, the result of a wire tap, Dio on Feb. 18, 1955, told Anthony (Ducks) Corallo, a gangster associate, that he had talked to Gibbons the night before about George Baldanzi, a Teamsters organizer and an associate of Corallo.

Dio assured Corallo he was convinced that Gibbons was not "knocking" Baldanzi.

Gibbons told the Post-Dispatch he was in New York on the date of the reported conversation with Dio, but has no recollection that it ever occurred.

"I know of no reason why I should discuss Baldanzi with Dio," he said. "Besides, there was no occasion for me or anyone else to 'knock' Baldanzi or to 'try to straighten him out,' as indicated in the recorded telephone talk.

"Baldanzi is a great union man, one of the finest speakers on the labor movement I have ever known. He spoke once at a meeting here at Kiel Auditorium and, when he finished, not a woman in the place had a dry eye."

Talks With Baldanzi.

Gibbons said he called Baldanzi and had a telephone conversation with him after the Senate committee released the Dio tape recording Thursday.

"He knows what I think of him," he stated. "I introduced him to Beck and brought him into the Teamsters organization. He's the kind of man we want. I'm proud to have him as a friend."

Although the Senate committee is considered certain to call Gibbons as a witness, the labor leader said he has heard nothing on this point.

"If they call me, I won't take the Fifth Amendment," he asserted. "Jim Hoffa (James R. Hoffa, Gibbons's close associate who is expected to succeed Beck as Teamsters president) and I agreed that this would be the course we'd follow if we are called."

ABSENTEES FAVORED CHARTER BY 2 TO 1

Official Count Shows 1805 Ballots For Instrument, 977 Against It.

The proposed city charter, which was defeated overwhelmingly at a special election Tuesday, received a favorable majority of nearly two to one among voters who cast absentee ballots, complete official returns from the election showed today.

A tabulation announced by the Board of Election Commissioners showed 1805 absentee ballots were cast in favor of the charter and 977 against it.

The total of all votes was 72,160 in favor of the charter and 108,618 against it, a losing margin of 1.5 to one. The total vote of 180,778, a record for a special election on a single city issue, represented 50.9 per cent of the registration of 354,644.

Meanwhile, the election board planned to look into a scattering of additional reports that in some precincts ballots were cast by a few voters who, neighbors said, no longer live at the addresses from which they were registered. Three such instances were found in Precinct 3 of the Eighteenth Ward and two each in Precinct 23 of the Thirteenth Ward and Percinct 10 of the Third Ward by Post-Dispatch reporters.

Harry Leitz, chief clerk of the election board, pointed out which was defeated overwhelmthat in certain instances state law allows voting by a voter who has moved but whose registration address has not been changed. He said some errors may have resulted from the fact that the board did not canvass voter registrations immediately in advance of the charter election.

SUBDIVISION TRUSTEES SEEK INJUNCTION AGAINST KENNEL

Suit to enjoin Mr. and Mrs. August F. Koedding III from maintaining a kennel in the rear of their home at 431 Spoede road, Creve Coeur, was filed yesterday by trustees of the Oak Park Estates subdivision.

The petition, filed in circuit court at Clayton, alleged that the Koeddings violated subdivision restrictions by building the kennel without approval of the trustees, and have kept "one or more dogs" whose barking constituted a neighborhood nuisance. The kennel was described as a 10-by-20-foot inclosure of concrete slab under a plywood roof, with a wire fence 5½ feet high.

Mrs. Koedding said the family has had only one dog at any time since the new home and kennel were completed last December.

AIR FARE HIKE REJECTED

WASHINGTON, Aug. 10 (AP) —The Civil Aeronautics Board yesterday again rejected a request for a 5 per cent increase in trans-Atlantic airline fares.

The board had originally disapproved the request last May but the airlines asked for reconsideration. CAB said the substantial increase in passenger and freight traffic more than offset the increases in prices paid by the carriers for wages and supplies.

'JOE MUST GO' EDITOR TO HEAD NEW NEWSPAPER

SHEFFIELD, Ala., Aug. 10 (UP)—Leroy Gore of Sauk City, Wis., is coming here soon to put out the first edition of a new newspaper Oct. 15, it was announced last night at a stockholders' meeting.

Gore will be editor of the yet unnamed paper. As a Wisconsin newspaper man, Gore started the "Joe must go" movement to oust the late Senator Joseph McCarthy.

Gorman R. Jones, an attorney and secretary-treasurer of the group, said Gore and his family would arrive Aug. 15 to start work on the paper. He said it is expected to be a tabloid morning daily.

INQUEST CONTINUED IN DEATH OF WOMAN STRUCK BY TRAIN

An inquest into the death of Mrs. Howard M. Sharp of New Orleans, who was struck by a Missouri Pacific passenger train last Tuesday in Kirkwood, was continued yesterday at Clayton with a threat by St. Louis County Coroner Raymond I. Harris to jail the train's fireman if he persisted in refusing to testify.

Both the fireman, Garland Anderson, 3125 St. Vincent avenue, and the engineer, Mark L. Hodges, 1651 South Spring avenue, declined to testify on advice of counsel on the ground their testimony might tend to incriminate them. Coroner Harris said only the engineer could take this position because he was actually operating the train.

Mrs. Sharp had been a patient at Barnes Hospital for a depressed mental state and had received permission to go to a drug store when she disappeared. Anderson told authorities he saw her emerge from a clump of weeds shortly before she was struck but lost sight of her because of a curve in the track. She was 49 years old.

BLAMES ZONING FOR LACK OF INDUSTRIAL SITES HERE

A "complete lack of planning" by zoning and other agencies in the St. Louis metropolitan area has resulted in a lack of desirable industrial sites here, Sterling P. Davidson Jr., mayor of Maplewood, said last night.

Addressing the Kiwanis Inner Service Club Council at Hotel Melbourne, Davidson said, "Because of the thinking embraced in our present zoning laws, many fine potential industrial areas have been, and are being, subdivided for the building of homes." He warned that facilities must be provided to attract new industries in order to provide an increasing number of jobs.

Davidson urged that the St. Louis County Council provide funds for a county-wide land-use survey that would include zoning recommendations and selection of sites for new industrial development. He also called for close adherence to the type of land use authorized in each zoning category to minimize rezoning.

SEATON WILL TOUR PACIFIC

WASHINGTON, Aug. 10 (UP) —Secretary of Interior Fred A. Seaton will leave tomorrow for a month's tour of United States islands in the Pacific. He will be the first Secretary of Interior to visit the islands since they were placed under department jurisdiction in 1950 and 1951.

ROOF CAVES IN, FIREMEN ESCAPE SERIOUS INJURY

3 Make Way Down Ladder After Burning Ceiling Falls on Them While Fighting Blaze.

Three firemen narrowly escaped serious injury yesterday when the burning roof of a two-story building at the northeast corner of Olive street and North Jefferson avenue fell on them.

The men, who made their way to a window and down a ladder, are Fire Capt. Louis Stauss and Fireman George Steffens of Engine Co. 21 and Fireman Thomas Osborn of Engine Co. 32. Steffens and Osborn were treated for minor burns at City Hospital but Stauss was able to stay on the job.

Fireman Jack Unger of Engine Co. 32 was taken to the hospital suffering from smoke inhalation. Fireman Robert Berra, also of No. 32, stepped on a nail.

A motorcycle policeman at the scene, Patrolman Paul Atley, was thrown off his machine when it went over a hose and he suffered a fracture of the right wrist.

The building, of brick construction, was vacant except for one business establishment on the ground floor, the Whipple Printery. Before the building was sold to the city last February for $25,000, to make way for the widening of Jefferson, there were six firms on the first floor and a physician's office and apartments on the second.

Damage was estimated by Fire Chief Hugh F. Lyon at $8000 to the building and $2000 to the print shop. The fire appeared to have started on the second floor. The blaze was discovered at 2:45 p.m., and brought under control about two hours later. The cause was not determined.

Traffic was badly disrupted as the westbound volume increased, and was diverted to other streets.

ASSERTS REVENUE AGENTS WORK TO KILL INCOME TAX

SALT LAKE CITY, Aug. 10 (AP) — J. Bracken Lee says thousands of men are working day after day in furthering his crusade against the federal income tax.

Who are these men?

Why, says Lee, the former Republican Governor of Utah, they are the collectors of internal revenue.

It is Lee's theory that the harder the income tax collectors work, the angrier the taxpayers will become. A nation mad about income taxes is exactly what Lee wants.

"It is an evil tax, a dishonest tax," Lee says. "We started fooling around with the Constitution and came up with the income tax.

"Now this Government is no longer by the people. The government is our master."

Lee went down in last November's election, losing to George D. Clyde. Lee was trying for his third four-year term.

He became national chairman of For America last March. In his new job, Lee has taken to the road to campaign from coast to coast against the Sixteenth (income tax) Amendment.

JOHNNY DIO IN HURRY TO GET BACK TO HIS PRISON CELL

NEW YORK, Aug. 10 (AP)— Racketeer John (Johnny Dio) Dioguardi on special parole while appearing before the Senate Rackets Committee in Washington, seemed to be in a hurry last night to get back to his city prison cell.

Arriving in a private car, Dio sprinted to the prison gate and shouted to the guard on duty, "Open up, officer."

When the gate opened, Dio quickly ducked inside. He ignored questions by reporters.

Dio is awaiting sentence on an extortion conviction.

TRIPLETS FOR ANNIVERSARY

YOUNGSTOWN, O., Aug. 10 (AP)—It was a special day—their tenth wedding anniversary—so Mrs. John Semach presented her husband with something special: Three new sons.

The triplets were born to Mrs. Semach at North Side Hospital yesterday. The Semachs, who live in suburban Poland, have two other sons, one of whom is 6 today.

Call GRAND-PARK at MO. 4-2110 for a FREE HOME DEMONSTRATION
PHILCO Air Conditioner

EXPERT Watch REPAIRING
Work Guaranteed. Factory-trained personnel. Genuine factory parts. Charge your repairs. Watches electronically timed.
Selle Jewelers 818 Olive Street

SAVE $500
MAKE THIS YOUR GOAL
For 23 Consecutive Dividend Periods We Have Paid 3½% Per Annum
NOW 4%
ANTICIPATED 12-31-57 SAVE BY MAIL
SAVINGS INSURED TO $10,000
NORTHWESTERN SAVINGS & LOAN ASSOCIATION
5508 Nat. Bridge EV. 2-5336
ST. LOUIS 20, MO.

Removing Hot Wires

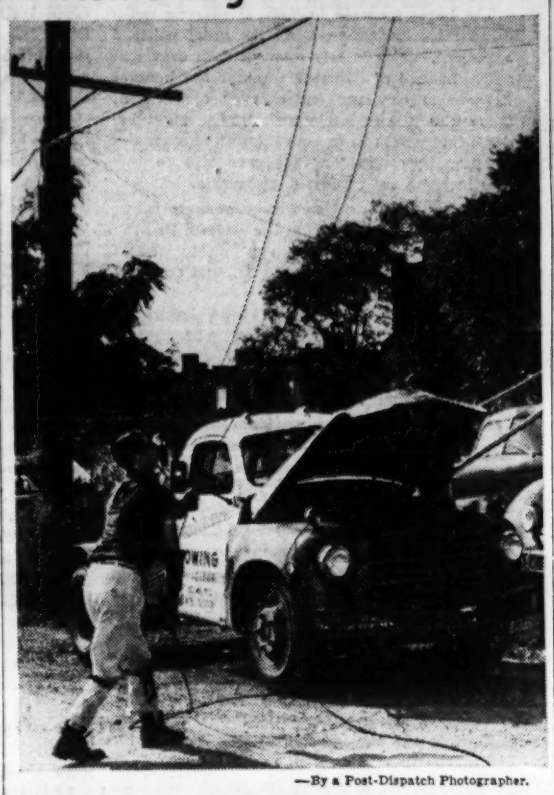

—By a Post-Dispatch Photographer.

Union Electric Co. lineman removing 2300-volt wires from truck under which Roy Unger, a mechanic, was electrocuted yesterday after wires fell on the vehicle.

MAN ELECTROCUTED WHILE UNDER TRUCK

Power Lines Fall on Vehicle When Tractor-Trailer Snaps Utility Pole.

Roy Unger, a towing company mechanic, was electrocuted yesterday when two 2300-volt power lines broke and fell on a tow truck under which he was working. The wires snapped after a tractor-trailer struck a utility pole about 50 yards away.

Unger, 26 years old, was an employe of the Commercial Towing Co., 3654 Laclede ovenue, and lived on the premises. He was working on a vehicle in an areaway at the rear of the Laclede avenue address when the accident occurred.

Afton Hambleton, 2110 North Third street, St. Charles, driver for the Northwestern Drayage Co., told police he had driven his tractor-trailer east in the alley behind Laclede and was trying to turn south into an intersecting alley, at 3615 Forest Park avenue, when the trailer jack-knifed, striking the pole on the north side of the alley.

Unger's body badly burned, was pulled from under the truck by employes of the nearby Johansen Shoe Co., who looped a rope around it.

EX-CONVICT ADMITS BEATING MAN TO DEATH IN $1 ROBBERY

Special to the Post-Dispatch.

SALEM, Mo., Aug. 10—Charles E. Fisher, of St. Louis, has admitted beating Kenneth O. Laughlin to death in a $1 robbery July 8, autrorities here said today.

Fisher and a companion, David L. Sproull of Alton, are being held on first degree murder charges. Prosecuting Attorney William Seay of Dent county said Fisher admitted in a written statement that he beat Laughlin, father of five children, with a fence post "in a fit of maniacal fury and madness." He also said he took $1 from the dead man.

Seay said Fisher and Sproull met Laughlin in a tavern and later drove with him toward the home of relatives of Fisher. Fisher said he and Sproull commandeered the automobile and drove to a side road where Fisher beat Laughlin. Salem is about 125 miles southwest of St. Louis. Fisher, an ex-convict, escaped from the St. Louis workhouse in 1955 while serving a one-year term for parole violation.

FUNERAL WILL BE MONDAY FOR THE REV. J. H. HARVEY

Funeral services for the Rev. Joseph H. Harvey, vicar at St. Luke's Episcopal Church in Valley Park and an assistant at the Church of the Holy Communion, 7401 Delmar boulevard, will be at 10 a.m. Monday at the Church of the Holy Communion, with burial in Oak Hill Cemetery.

The Rev. Mr. Harvey, who lived at 501 Benton street, Valley Park, died yesterday of heart disease at St. Joseph Hospital in Kirkwood. He was 81 years old and had been an assistant at the St. Louis church for seven years and vicar at St. Luke's for two years. A native of Mississippi, he was ordained in 1907 and came to St. Louis in 1913 as vicar at St. Augustine's Episcopal Church, Richmond Heights. He was a member of the Kiwanis Club and was active in Valley Park civic and religious groups.

Surviving are his wife, Delia, and a brother, William C. Harvey, of Jackson, Mich.

EX-AIR OFFICER CHARGED WITH FILING FALSE CLAIM

Michael Murphy Jr., a former Air Force captain, was charged in a federal warrant yesterday with attempting to obtain $461 from the Government by falsely claiming moving expenses from Washington to St. Louis. He was to have been an analyst at the Aeronautical Chart Center here.

Agents of the Federal Bureau of Investigation said that instead of shipping his household furniture here, Murphy obtained a weight-bill for a load of sand and submitted it for payment. They said he sent his wife and child to South Carolina to live with relatives.

Murphy was released on $1000 bond. Maximum penalty for the charge of filing a false document is a $10,000 fine and five years imprisonment.

Wrong Spray to Do It.

DETROIT, Aug. 10 (AP)— Ray Wolfe, who works as a mosquito sprayer, filled his truck and whisked down three blocks yesterday with his huge spray nozzle blowing full force. Then he glanced up to see bubbles blowing all over the neighborhood. He had poured 50 gallons of liquid soap instead of mosquito killer into his tank.

AUGUST FURNITURE SALE
NOW IN PROGRESS
TERRIFIC BARGAINS
42 Years of Honest and Fair Dealing
FAIR MERCANTILE CO. FURNITURE
Free Parking Open Every Night
5257 SHAW Cor. Edwards
PR. 1-8500

ALL TYPES AIR CONDITIONERS
TERRIFIC VALUES
M. L. HOLEKAMP
1700 Brentwood Blvd.
WO 1-7777

SAVE at SUSMAN'S
FURNITURE & APPLIANCES
3rd Floor Display Room
Elevator Service
1114 N. MARKET

BINOCULARS
8x30 achromatic prismatic individual focus, complete with case (compass in lid), straps.
Reg. $42.00. $16.90*
Other Sizes Available.
*Plus 10% Fed. Tax
Mail orders add 50c. Mo. orders 2% sales tax
FARM & HOME EQUIP. CO.
5420 Olive Street Rd. PA 7-6518

SAVE UP TO ½
CHILDREN'S FURNITURE
Baby Cribs—Chests
Bunk Beds—Hollywoods
BABY SHOWER SPECIALS!
Canopy Strollers
Play Pens
Walkers
Bassinettes
Musical Rockers
$7
High Chairs
Toy Chests
Upholstered Rockers
Bathinettes
JUVENILE FURNITURE MFG. CO.
5067 DELMAR
7020 W. FLORISSANT
6501 CHIPPEWA
FO. 7-8180

25 U.S. GAMBLING STAMPS BOUGHT IN EAST ST. LOUIS

Police Post List of Purchasers Since July 1 —Plan to Keep Watch on Them.

Federal gambling tax stamps have been sold to a total of 25 individuals and establishments in East St. Louis since July 1, Police Commissioner Russell T. Beebe announced yesterday. A list of the purchasers of the federal stamps has been posted at police headquarters and the establishments will be kept under surveillance.

Beebe said those who have purchased the gambling stamps for the first time will be warned that gambling is prohibited in East St. Louis. Other purchasers have been warned before.

First-time purchasers of wagering stamps at a fee of $50 a year are: Lonnie Brooks, 2501 Illinois avenue; Arthur and Bernice Dunlop, 1807½ Market avenue; Forest Mowers, 1102 Market avenue; John Petty, 1328 Piggott avenue, and Derender Watts, 1430 McCasland avenue.

Those listed, who have purchased wagering stamps before, are: James Bell, 1056 Liberty avenue; Fred Birth, 1009 North Second street; Mac Hopkins, 1730 Illinois avenue; Robert Walls, 1221 Division avenue; Alfred Clodius, 408A Collinsville avenue; Lee Ladd, 559 North Twenty-seventh street; the 735 Club, Sixteenth street and St. Clair avenue, operated by J. T. Dunsworth and Ray T. Poston, and Everett Smith, 33 Vieuxcarre drive.

Stamps for coin-operated devices, such as pinball machines, were issued to all persons and establishments. These stamps cost $250 a year.

Those listed as purchasing stamps for the first time are: William Skidis, 7 South Fifteenth street; The Oasis, 325 Missouri avenue, and Albrechts', 328 East Broadway.

Others listed, who have obtained stamps before, are: the C. T. Restaurant, 318 Missouri avenue; Hollycross Tavern, 1481 State street; Thirteenth Street and Natalie Avenue Tavern, 1501 North Thirteenth street; Clark Quertermous, 5818 State; Teel's Tavern, 315 Missouri; Babe's Tavern, 1331 North Fourteenth street; England's Tavern, 807 Exchange avenue, and Teel and Stephens Tavern, 1570 St. Clair avenue.

BURMA TO GET CZECH ARMS

RANGOON, Aug. 10 (UP)— Burma is about to sign a rice-for-guns agreement with Communist Czechoslovakia, informed sources said today.

The sources said the accord probably would be concluded next week, but details of the types and value of arms involved were not known. Czech experts probably will accompany the arms to instruct the Burmese army, the sources added.

August TOPCOAT SALE at wolff's seventh and olive

NEW SUMMER STORE HOURS Open Mon., Fri. & Sat. Nites till 9
SMITH'S EMPIRE FURNITURE CO. 5960 EASTON AVE.

Kline's
If it's new, if it's young . . . it's here!

Kiefer's Quality JEWELERS Est. 1919
Among St. Louis' Foremost for DIAMOND Values!
"2 fine Stores" 5204 Gravois Ave. HU. 1-3240
38 Hampton Village PL. 2-1414

SHOP 9 TO 9
SPECIAL SALE PRICE!
FULL SIZE Gas Range
NO MONEY DOWN $69
With 2 electric lights and timer. Great big oven and swing-out broiler!
Carson-Union-May-Stern
OLIVE AT 12th • PARK FREE

TONIGHT
ON CHANNEL 5
A gripping tale of suspense . . . on the
"ADVENTURE THEATER"
with host PAUL DOUGLAS
9:30 p.m.
KSD-TV

ST. LOUIS POST-DISPATCH
Founded by JOSEPH PULITZER
December 12, 1878
Published by
The Pulitzer Publishing Co.
Telephone MAin 1-1111— Address 1111 Olive St. (1)

THE POST-DISPATCH PLATFORM

I know that my retirement will make no difference in its cardinal principles; that it will always fight for progress and reform, never tolerate injustice or corruption, always fight demagogues of all parties, never belong to any party, always oppose privileged classes and public plunderers, never lack sympathy with the poor, always remain devoted to the public welfare; never be satisfied with merely printing news; always be drastically independent; never be afraid to attack wrong, whether by predatory plutocracy or predatory poverty.
JOSEPH PULITZER.
April 10, 1907.

Saturday, August 10, 1957

LETTERS FROM THE PEOPLE

To End an Empty Policy

To the Editor of the Post-Dispatch:

On July 2, Senator John F. Kennedy offered a resolution to both houses of Congress calling upon the Secretary of State to use American influence and prestige in behalf of a peaceful and rapid solution to the Algerian conflict.

Specifically, the Kennedy resolution proposes that the President and Secretary of State exert the "influence of the United States behind efforts, either through NATO or through the good offices of the President of Tunisia or the Sultan of Morocco, to achieve a solution which will recognize the independent personality of Algeria and establish the basis for a settlement interdependent with France and neighboring nations."

In addition, the resolution implies, and we specifically indorse, the establishment of sound guarantees for the rights of the French minorities.

Failing satisfactory developments by the next U.N. General Assembly session, the Kennedy resolution further proposes that the United States assume the leadership through the United Nations in bringing about "an orderly achievement of independence" in Algeria.

We believe that this resolution embodies the most fruitful elements of statesmanship and restraint. At the same time, it represents an imaginative and bold departure from the empty policy our Government has pursued in Algeria since the war began.

In the interests of those democratic ideals for which we are prepared to sacrifice so much during these critical times, in the name of security, and in the hope that we may deter our historic friend, France, from this suicidal policy, we urge the United States Congress to act favorably on the Kennedy proposal.

We are confident that our fellow Americans, directly and through their elected representatives, will support this view.

ROGER BALDWIN,
GEORGE M. HOUSER,
NORMAN THOMAS,
DONALD HARRINGTON,
REINHOLD NIEHBUR,
American Committee on Africa, Inc.
New York.

Why Vote?

To the Editor of the Post-Dispatch:

The right to vote, in order to express the people's will, has been turned into a farce in St. Louis county. Concerning the proposed Inner Belt Expressway, county voters studied a given route and then voted bond funds. This was in 1955.

Now, after two years of silence on this subject, officials have maliciously gone against the voters' desires and have changed the Inner Belt route into an evil monster that threatens to mar one of the most beautiful sections of the county. Not only will many homes be destroyed and parks and hospital grounds taken, but also many peaceful residential areas will be depreciated.

So far, with only minor exceptions, progress has been made at the expense of slums, dilapidated buildings and previously planned right-of-way. Why vote when county officials do as they please anyway?

DICK KNIGHT.
University City.

Webster residents are more than a little dismayed at the newly proposed route of the Inner Belt Highway — a route that cuts Webster right down the middle without regard for heavily taxed residential property, park and playground facilities and school and fire districts.

Webster residents are seeking answers to the following questions:

1. Why was the route advertised in the 1955 bond issue abandoned?
2. Why was an engineering firm hired to propose a new route?
3. Is Sverdrup and Parcel's proposal the only other route to be considered?

ERNA RUDOLPH.
Webster Groves.

Contributing to Inflation

To the Editor of the Post-Dispatch:

Has it occurred to anyone that the Administration, while decrying inflation, is actually contributing to it?

The idea that high taxes and high interest rates will curb inflation is a fallacy. If examined under the same rules as wages, that is, in relation to production, high taxes and high interest will be seen to be definitely inflationary. Every business figures these factors as part of its cost and insists on a profit figured on a percentage of the *gross*.

Similarly, the private individual wants pay after taxes to be adequate to maintain his standard of living, and does his utmost to attain this end.

A. G. MacNICHOLS.

Two Amendments

To the Editor of the Post-Dispatch:

Unconstitutional to boot? Maybe, as you say, the jury-trial amendment to the civil rights bill is unconstitutional. However, while you are telling your readers of the unconstitutionality of our laws, have you the courage to go all the way?

Tell your readers about the Fourteenth Amendment. Tell them how a Republican-dominated Congress violated the Constitution to ram the Amendment through both houses. Tell them it was ratified to complete the political, economic and social rape of the South.

No, I'm not a Rebel, but I have the courage to face and admit the truth. Have you? E. R. GORDON.

Still Marking Time

The latest increase in Federal Reserve rediscount rates has precipitated the usual political argument, which is less relevant than ever just now. Instead of debating whether the Federal Reserve is checking inflation or creating it, those who like to argue such things might address themselves to the question of whether the inflationary conditions that gave rise to this new increase are rapidly disappearing.

In other words, will an anti-inflationary policy which seems appropriate to the Federal Reserve at this moment still seem appropriate several months from now? Or is the national economy at a turning point?

A significant warning has been issued by Sumner H. Slichter, professor of economics at Harvard University, that the number one economic problem is no longer inflation, but the problem of restoring expansion to the economy.

Individuals must be persuaded to increase their spending, Mr. Slichter says, thereby creating markets for a larger volume of production, if the economy is to resume the upward movement that has now been interrupted for more than six months. An economy that marks time while the population is growing actually is declining; and our production system has been marking time since the last months of 1956.

* * *

As Mr. Schlichter points out in a letter to *The New York Times*, production during the second quarter of 1957, instead of picking up as expected after the first-quarter lull, continued at about the same rate, and today is only one-half of 1 per cent greater than it was at the end of last year.

The reason is a relative fall-off of consumer spending even though personal incomes have been rising. During the second quarter, incomes went up by 4.2 billion dollars a year over the first quarter, yet consumption expenditures rose only 1.1 billion and buying of consumer durable goods such as refrigerators and TV sets actually declined. The small rise in spending was not enough to offset the rise in prices, so that in fact Americans reduced their physical consumption in the second quarter.

When people have rising incomes which they will not spend, what is the explanation? One reason may be that they are paying off debts instead. Another may be that they are exerting a little anti-inflationary influence of their own, rebelling against the steady rise in the price of just about everything.

* * *

Whatever the explanation, everybody has a stake in seeing to it that the interruption of consumer spending does not become permanent. For in that event the personal incomes which finance consumer spending would also start declining, and the interruption would become a spiraling decline. The Federal Reserve would then have to forget about restraining credit and lean the other way against a wind from the opposite quarter.

Mr. Schlichter thinks only business, not the Government, can persuade the consumer to resume spending. And in the end there is only one practical way business can do it. That is to offer better goods at more attractive prices.

The statistics point pretty clearly to the fact that continuous inflation is the road to economic stagnation. To get back on the road of an expanding economy, business needs to abandon the idea that the consumer will pay any price for anything.

The Victors Have the Ball

Mayor Tucker has called the hand of those Charter opponents who have been urging in vague, general terms action to salvage what they call the "good" provisions of the proposal. He says he will co-operate wholeheartedly in any effort to amend the Charter provided that the work of the Freeholders is used as a guide. That is reasonable and precise.

Those who opposed the Charter "in its present form" now have their opportunity. They know where Mr. Tucker stands. If they were sincere in their pre-election assertions that there were many good things in the Charter, then let them come up with their suggestions and be judged by them. If the proposals have merit, the Mayor is pledged to co-operate in helping make them effective.

That the Mayor would condition this pledge on the amendments being based on the work of the Freeholders is understandable enough. The Board of Aldermen would enjoy the final say-so on submission of Charter amendments. In December 1955, when the Aldermen were attempting to forestall the election of Freeholders, suggstions were made that the Charter be revised by amendment. One of the first ideas to occur to the politicians was an amendment to remove some 2000 city jobs from the merit system and restore them as political spoils.

In any event, the victors of Tuesday have the ball. They can run with it or they can stand still. St. Louisans will be watching to see which.

Where to Begin

The reforms which the Circuit Judges and Citizens' Committee are seeking to bring about in the juvenile court will need to go back as far as the beginning of work with juveniles, and spread out as wide as the community.

Mandates of the various public agencies dealing with juveniles need to be completely rethought. They need to be re-thought in terms of the whole job as it may best be divided among the agencies at work, principally the Board of Children's Guardians, the Family and Children's Service and the Juvenile Court and its probation department. These agencies, furthermore, will need to function together as complementary parts of a single mechanism, as they do not now do.

A National Probation and Parole Association survey strongly urges a new conception of the task at hand. It recommends "redefinition of the court's functions to include principles of child care, facilities and services developed since the court was founded 30 years ago." The report goes on to comment that "failure to define its functions in terms of modern child care principles and services has contributed to the poor performance."

This same point was made by the June Term Grand Jury in Circuit Court last year by reference to "obsolete statutes" which do not "fulfill the responsibility of the State." Still earlier, in 1952, the Child Welfare League of America declared in a study of the Board of Children's Guardians: "A new ordinance in keeping with modern child welfare concepts and principles should be drafted."

The same unanimity of opinion appears on the point that our community effort for young people should be but is not co-ordinated. "The role of the court and probation department is reminiscent of the days when juvenile courts and probation departments were the only child welfare agencies in most communities," says the National Probation and Parole study. The Grand Jury spoke of "ill-defined areas of operation among the hodge-podge of agencies." The Child Welfare League found that the Board of Children's Guardians seemed "isolated from association with other official and voluntary agencies which, together with it, constitute the community's network of child welfare services."

These broad acts of planning are not all that wait to be done. The building and staffing of a court and detention building, the putting into operation of modern, efficient administrative methods and professional services, are likewise essential. But the place we have to begin is at the very beginning—by determining in our own minds exactly what it is we are setting out to do, and by what means we are setting out to get it done.

Chance for Harold Gibbons

Harold Gibbons of St. Louis, who regards himself as a progressive civic leader as well as a union official, is to be asked by the McClellan Committee about racketeers — especially John (Johnny Dio) Dioguardi—in the Teamsters' organization. So he may be of more help to the congressional investigators than Dio has been with his repeated invocation of the constitutional privilege against self-incrimination.

Gibbons, a hard-working supporter of the ambitions of James Hoffa to replace Dave Beck as the Teamsters' president, has been brought into question concerning the racketeering element by the tape-recording of a conversation between Dio and Anthony (Ducks) Corolla. The committee accepted this as proof of talks among Gibbons, Hoffa and Dio before Hoffa forces, allegedly with Dio's help, took over the Teamsters' Joint Council in New York. Even so, this rather cryptic record does not establish the nature of Gibbons' attitude toward Dio and his associates. It is suggestive at most, rather than evidential.

The tape-recording, although obtained by District Attorney Frank Hogan in compliance with New York law, would not be admissable as evidence in a federal court. So the old argument may be raised that a congressional committee should not listen to what a federal judge would not hear. But quite aside from the less narrowly defined authority of Congress, this hardly is the genuine point in the present situation.

There has been enough other evidence of the activities of Dio and his kind in the Teamsters organization in New York. There is evidence, too, that through this organization Hoffa extended his influence from Detroit and the Middle West to the Atlantic seaboard. So there is reason for the committee to ask Gibbons if he knows about a connection between these two facts. And the committee certainly is empowered to ask him what he knows, in general, about the infiltration of unions by racketeers, and what he has done about it.

Since Gibbons seems almost as ambitious as Hoffa to rise in the Teamsters' hierarchy, and since he and his St. Louis locals take such an interest in public affairs, he surely has a moral obligation to shed as much light as he can on a development which may be as threatening to the public interest as it is to the labor movement.

What the committee has revealed so far affords no adequate basis for a judgment of Gibbons and his policies. Gibbons should welcome the opportunity to open up his record for public inspection.

Heedless Horsepower

More than 81 per cent of the 1956 traffic casualties resulted from driver error, according to the annual report of the Travelers Insurance Co. of Hartford, Conn. About 97.5 per cent of the vehicles involved were in good condition and 80 per cent of the accidents occurred on dry roads in good weather. In the face of these statistics it appears that the company is justified in placing the principal blame upon "heedless horsepower." And the first word from Detroit on the 1958 automobiles is: They will have more horsepower. If the usual amount of laxity and leniency in enforcing traffic laws is to go along with the new models, is there any reason to expect a decrease in the traffic death rate?

Ceylon and the Office Boy

Ceylon has not fully assimilated the office boy. In no other light can we explain the 20-hour strike of telecommunications workers over the insistence of office boys on eating luncheon with their fingers instead of their knives and forks. Many an American employer would settle like a shot for an office boy whose only imperfection of manners was eating with his fingers.

The office boy—we speak of him now as an institution, which, of course, he is—is a law unto himself, and occasionally he is even an office unto himself. The Ceylonese are simply going to have to learn that. One who does not sit with his feet cocked up on the boss's desk is a find. One who does not sit with his feet cocked up on anybody's desk is a jewel.

For, truth to tell, office-boying is not a career, and yet it is not quite not a career, either, in its own appointed and limited time. Its practitioner is one who is, in Henry Wadsworth Longfellow's words, "standing with reluctant feet, Where the brook and river meet," and Longfellow's genius has never shone forth more clearly than in that word "reluctant."

The Ceylonese telecommunications workers had better telecommunicate this essential fact to themselves: There is only one practical way to take the office boy. And that is to take him and like him.

One Measure of Federal Aid

President Eisenhower's conference of Governors to determine how states can help decentralize federal functions is off to a glowing, non-decentralized start.

Gov. Victor E. Anderson of Nebraska said in Hershey, Pa., that the Federal Government should pay all construction and maintenance costs for the 41,000-mile interstate highway system, and not just 90 per cent. At the same time Gov. Anderson opposed federal aid for school construction because "that's properly a state function."

The exact difference between federal aid for building schools and federal aid for building highways may be difficult for citizens to grasp. Why should one public construction effort be further centralized; the other kept decentralized?

One difference, of course, is that the Federal Government always has paid the lion's share of road-building costs and the states are so accustomed to it that they never protest or cry out "states' rights." But a second difference is that the interstate highway program will cost at least 27 billion dollars, while school-aid, defeated in the House, would have cost a little more than a billion.

We hope the states' interest in or aversion to federal assistance is not in proportion to the amount of assistance offered, for that can hardly be what President Eisenhower had in mind when he asked the Governors for advice.

"IF WE'RE GONNA HAVE 'EM, WE MIGHT AS WELL USE 'EM"
—From The Washington Post.

Need Our Elm Trees Die?

The Mirror of Public Opinion

They need not, New York farm paper says, because many communities have learned how to control Dutch elm disease through sanitation and spraying; former involves removing injured trees; latter requires DDT; both actions should be prompt.

Francis W. Holmes in The Rural New Yorker

In countless towns whose streets and parks are lined with stately elms, people can take heart in realizing that, even with today's limited knowledge, losses caused by the Dutch elm disease can be kept low.

After this disease entered the United States in 1930 on elm logs shipped from Europe to American veneer factories, there was widespread fear that the American elm would go the way of the American chestnut. It was imagined that our streets might become as desolate as some of our woodlands. But such apprehensions were not fully justified.

It is true that control measures did not succeed in preventing the spread of Dutch elm disease through the range of elms in this country. Nor have they yet. During 1956 the disease was reported for the first time in Wisconsin, and it was found in many new locations in other affected states and Canadian provinces.

But within the vast area of the Northeast where Dutch elm disease has been found, elm trees have by no means disappeared. Dutch elm disease is much easier to control than chestnut blight. The latter fungus was blown directly from tree to tree through the air, but one that causes Dutch elm disease is carried, with the exception of a few cases where roots of adjacent elms graft together, only by insects.

Beetles as Fungus Carriers

The fungus depends primarily for transportation upon the lesser European elm bark beetle, which came to America with the Dutch elm disease, and the American elm bark beetle, which was already here. These tiny brown insects, which are seldom seen, should not be confused with larger and brighter elm leaf beetles whose habit of over-wintering in attics makes them so bothersome to housewives. The elm bark beetles over-winter under elm bark.

Elm bark beetles carry the Dutch elm fungus on their bodies as they fly from diseased elm wood to young twigs and branches of healthy trees. Here they feed on the inner bark.

In return for the free ride, the fungi do a favor for the beetles; they kill the trees. The beetles must lay their eggs under the bark of weakened, dying, or recently dead elms.

The leaves of infected elms wilt, become yellow, and turn brown; then they fall. The current, or recent, sapwood of the tree has a brown discoloration. A diseased elm may die within a few months, or it may struggle on for several seasons before finally succumbing. Only 45 days after bark beetle eggs are laid in a dying elm tree, as many as a million young beetles may emerge. It is they who again spread the disease fungus as they feed on nearby healthy elms.

Way to Stop Deadly Pair

Discovery of the co-operation between fungus and bark beetles has shown one way to stop the deadly pair in their tracks. Since elm bark beetles breed only in elm wood that has recently died and on which the rough bark is still tight, destruction of this wood holds down the local beetle population and reduces the amount of disease spread. Malaria is held in check much the same way, i.e., by treating breeding places of mosquitoes.

A program based on breeding-place destruction, which is called sanitation, does not involve merely the removal of diseased elms. Sanitation means (1) prompt destruction of entire elms that are dying or have died from any cause, (2) removal from healthy elms of all broken or dead branches large enough to have rough bark, and (3) prevention of cut elm-wood or brush piles unless the bark has first been peeled off and burned.

Sanitation is effective because very few elm bark beetles fly more than 1000 feet from a dead elm log or branch, where they were born, to a healthy twig on which to feed.

Most of the steps in a sanitation program are measures that a community tries to fulfill anyway. The problem lies only in their not being performed promptly. The 40 to 60 eggs laid by one adult beetle in early summer become 40 to 60 young beetles emerging to feed on—and spread disease to—nearby elms in some six or seven weeks. With two generations per year, one parent beetle can have nearly 2000 grandchildren by the end of a season. Therefore, money that will eventually be spent anyway for pruning out dangerous, dead branches and for removing dead trees can be a much more vital factor in disease control if spent early.

DDT as a Second Defense

Most of the towns actively combating Dutch elm disease also rely on a second defense: thorough dormant spraying with DDT emulsion in xylene. This spray on twigs and branches often causes the beetles to fall to the ground in their death throes before they have had time to gnaw through the thin bark and thus before the fungus has been able to enter the tree. Sprays also reduce the number of beetles that survive long enough to lay eggs.

The amount of DDT necessary to control elm bark beetles is many times higher than the amount needed to contral leaf feeding insects like the elm leaf beetle, elm cankerworm and gypsy moth. To avoid injury to other plants and to avoid interference by the elm leaves, applications must be made while the trees are still dormant. The dormant DDT spray must be thorough and heavy enough to last for the summer.

Not only must the concentrations of DDT to kill bark beetles be high, but the amount of spray applied to each tree must be great. Applications must be made during periods of utterly calm air. DDT must reach the uppermost twigs in large enough amounts to kill bark beetles that may land there months later. Analyses of deposits of dormant sprays applied in various communities show great variability. While some deposits are almost satisfactory, others are nearly useless. The effectiveness of a dormant spray for elm bark beetle control depends not only on good weather, right formulations, and effective equipment, but also on the experience, skill, thoroughness and probity of the operator. The spray man must apply three to five pounds of actual DDT per tree.

Cost Is Usually Lower

On elms sprayed regularly with DDT there may be a great increase in mites and aphids. While these pests are merely irritated by DDT, their natural enemies are generally killed. Miticides and aphicides can be incorporated in foliar DDT sprays, however, to control mites and aphids at the same time as other leaf-feeding insects.

Our studies in the shade tree laboratories at the University of Massachusetes have shown beyond doubt that in many communities Dutch elm disease can be held within reasonable bounds by a careful job of sanitation and dormant spraying. The cost of such a program is usually lower, even over a period of many decades, than the cost of just removing the dead elms that would otherwise line the streets. In addition to this saving, of course, comes great conservation in property values. Depreciation accelerates rapidly upon the deaths of beautiful old elms.

TO THE TUNE OF TEARS.

From The Sacramento Bee.

Man's inhumanity to man not only can make the angels weep but also make the pedestrians dodge.

Between Book Ends

The Politics of the Canal

GUILTY MEN, 1957: SUEZ & CYPRUS, by Michael Foote and Mervyn Jones. (Rinehart, 264 pgs., $1.95.)

Here is a partisan account of the prelude to the Suez intervention and subsequent debacle of the British and French activity by a political columnist for the Labor Daily *Herald*, Mr. Foote, and a Labor member of Parliament, Mr. Jones.

Their theme is that old colonial imperialism was at work in the instances of Suez and of Cyprus. Cyprus was also the jumping-off base for the Suez operation. The men who planned and executed these maneuvers are still at the helm of the British Government and still don't deserve to be, according to the authors.

Secretly France and Britain planned their operation against Egypt. They ignored the machinery of the United Nations which eventually branded them as aggressors. These two governments, in collusion, tried to pull the wool over the eyes of the United States Government after all three governments had signed a Tripartite Declaration which specifically dealt with the maintenance of peace in the Middle Eastern area.

Anthony Eden

To start with, thinks *The Observer*, France got wind of Israeli intentions against Egypt. France and Israel made some secret deals and then, behind Mr. Ben-Gurion's back, M. Mollet and Mr. Eden did some secret plan hatching of their own.

Lord Salisbury, the Queen's mentor, indorsed Eden's action and later proposed Mr. Macmillan, who also indorsed Eden's action, for the Prime Ministership in January 1957. The same minded men are at the head of the British Government who were there before the United Nations branded England as an aggressor.

But that's politics and Suez politics is what this book is all about. In 1875 Lord Derby, then Foreign Secretary, authorized the British consul in Cairo to buy 45 per cent of the shares in the Universal Suez Canal Corporation, and Disraeli, then Prime Minister, found out about it and was able to claim the credit. On July 26, 1956, Nasser nationalized the Suez Canal Co., but maintained that all users would have a voice in the operation of the canal itself. But since 1875 Britain had been able to exercise more than 45 per cent of the say-so about the canal and she wasn't going to give any inches in 1956.

The British activity in the 1956 situation is recorded in detail, with rusty-bladed swipes at the present Government and the ever-present prayer for a better future just inside the book cover.

Here is reeking politics in an exciting, volatile, absorbing book.

EDWARD S. RUCKER.

Guide to Better Painting

THE ART AND TECHNIQUE OF PORTRAIT PAINTING, by Frederic Taubes. (Dodd, Mead, $4.)

Mr. Taubes, one of our leading portrait painters, believes that modern painters lack the craftsmanship of the great masters of the past, and that a thorough training in craftsmanship would improve their work correspondingly. This guide he has prepared in the basic techniques of portraiture should certainly help in that direction. Mr. Taubes gets right down to fundamentals—the materials to be used, perspective, placement of the figure, the painting of each detail of the head and face, and so on. Each step is illustrated with detail drawings embodying the craftsmanship aforementioned. The student and amateur painter will find many hints in these pages worth remembering, and the lay reader, too, will discover how a portrait is built up, step by step, to the final result.

EAST GERMANS GIVEN ORDER TO CRUSH ANTI-REDS

BERLIN, Aug. 10 (UP) — Soviet Communist boss Nikita Khrushchev has ordered local Red leaders to crush anti-Communist resistance in East Germany, scene of the first "Hungary-style" revolt against Russian rule.

In Leipzig yesterday, Khrushchev called on the Communists in Germany to crush their "class enemies."

"You must not fall asleep," he said. "There must be no reconciliation with other classes."

Khrushchev spoke three times in Leipzig. As elsewhere during his tour of Red Germany, the public response was cool.

Today Khrushchev traveled to Dessau from Leipzig, the East German news service AND reported.

Television cameras recording his appearance at a "mass rally" in Leipzig stadium showed many more seats than people. At least two-thirds of the stadium's 100,000 seats were empty.

Noticed Adverse Reports.

Khrushchev himself took notice of reports that East Germans are less than enthusiastic about his tour. He told militia units paraded before him that Western newspapers probably would say they were forced to March.

"These Bourgeois press reports make no impression on us," he said. "We have lived through 40 years of it, and we haven't lived badly."

He promised Red Germany's Stalinist rules that they can count on the full military support of the Soviet bloc to keep them in power, and assured them they need not fear that they will be swept out of office by free elections.

Khrushchev's call for a crackdown apparently was inspired by the new wave of unrest that has swept Red Germany since Russian armor crushed the anti-Communist revolt in Hungary last year.

He said the "workers' militia" must be strengthened enough to prevent any recurrence of the "labor revolt" that flared in Berlin in 1953, three years before the similar hungarian uprising.

Aid Is Assured.

The Soviet leader assured Germany's Reds, however, that they could count on immediate aid from Russia and its satellites in dealing with any "imperialist military adventures."

Khrushchev repeated the Soviet stand that conquered Germany can only be reunified through prolonged negotiations between West Germany and the Soviet zone leading to the creation of a "neutralized" state.

He dismissed the Western demand for free all-German elections as a preliminary to re unification as "hardly worth discussing."

The views expressed by Khrushchev strengthened Western belief that Russia will never give up its control of Red Germany until it is forced to do so.

Khrushchev's attitude also appeared to have blasted hopes that his "down with Stalin" campaign in Russia might mean the end of domination of Red Germany by Walter Ulbright, a protege of the late Russian dictator.

Ulbright is accompanying Khrushchev on his tour of Soviet installations in Germany. The Russian leader referred to him at one point as "my friend," and in another speech said Ulbright and his followers are "traveling the only right path."

West German Political Parties Ignore Reunification Speech.

© New York Times News Service.

BONN, Aug. 10—All of West Germany's major political parties yesterday turned the expected cold shoulder on Nikita Khrushchev's restatement of the Communist formula for German reunification.

The press service of Chancellor Adenauer's Christian Democratic union dismissed the Khrushchev address in which Adenauer's was roundly berated as an election speech in behalf of the Chancellor's socialist opposition.

"On the question of reunification, Khrushchev said nothing positive," the party organ said: "To him the question is not the unity of Germany but the unity of the socialist states, and this is revealing testimony as to the real purpose of his visit (to East Germany)."

Erich Ollenhauer, Social Democratic party chairman, said in a campaign speech that the only way to reunification was by free elections and agreement of the four great powers on an internatinal military status for a reunited Germany. The responsibility of the four powers remains, said Ollenhauer, and it cannot be shrugged off as Khrushchev would like.

A Free Democratic party spokesman said the Khrushchev speech contained nothing new.

OTTO E. JANZOW DIES, FORMER LUTHERAN MINISTER

Otto E. Janzow, of 5646 Kingsbury avenue, a former Lutheran minister and later a real estate dealer in St. Louis county, died Thursday after a long illness. He was 80 years old.

Mr. Janzow was minister of Grace Lutheran church from 1901 to 1913, and it was under his direction that the present church was built. He was active in civic affairs in the county, and was a founder of the State Bank and First National Bank of Wellston. He retired in 1927.

Survivors include his wife, a son, Otto H. Janzow of Los Angeles, and two daughters, Mrs. M. E. Bockemuehl and Mrs. Wilbur G. Lacey of St. Louis. Funeral services will be private.

News of the Churches in the St. Louis Area

LUTHERANS TO HOLD WORLD ASSEMBLY

By JOHN T. STEWART
Church Editor of the Post-Dispatch.

Lutheran leaders from every continent and many countries will gather at Minneapolis, Minn., Thursday for a significant religious meeting that will last 11 days.

The event is the third assembly of the Lutheran World Federation, international organization of the world's largest Protestant group, representing some 50,000,000 Lutherans from 57 member churches in 29 countries.

It will be the first world conclave of Lutherans to meet on American soil in many years. Assemblies were held in Lund, Sweden, in 1948, and in Hannover, Germany, in 1952.

Bishop Hanns Lilje of Hannover, federation president, will preside at all formal sessions and will give the keynote address. Other speakers will include Bishop Otto Dibelius of the Church of Berlin-Brandenburg, president of the Evangelical Church of Germany; Bishop Rajah B. Manikam, Tranquebar, India, and Bishop Lajos Ordass of the Lutheran Church in Hungary.

Eleven churches in St. Louis belong to Lutheran bodies affiliated with Lutheran World Federation; nine are United Lutheran churches, and one each of Augustana and United Evangelical Lutheran churches.

The Lutheran Church-Missouri Synod, the largest Lutheran body that is not a member of the federation, will be represented at Minneapolis by 15 official visitors and many more unofficial visitors.

Heading the Missouri Synod delegation will be the Rev. Dr. John W. Behnken, president of the 2,000,000-member denomination, and three of its four vice presidents, the Rev. Drs. Arnold H. Grumm, Herman Harms, and Oliver R. Harms.

The Rev. Dr. Alfred O. Fuerbringer, president of Concordia Theological Seminary, who is in Europe on a world tour of his church's professional schools, will interrupt his travel to fly back to Minneapolis for the assembly.

Other Missouri Synod official visitors from St. Louis are the Rev. Dr. Lawrence Meyer, synod planning counselor; the Rev. Dr. Clarence Peters, chairman of the Board for Young People's Work; the Rev. Dr. O. H. Schmidt, secretary of foreign missions, and Otto A. Dorn, general manager of Concordia Publishing House.

The Rev. Dr. Arthur C. Piepkorn of Concordia Seminary faculty will go to Minneapolis as a representative of the seminary and to take part in a theological conference to be held in connection with the assembly.

The Missouri Synod last year declined membership in L. W. F. because it would "involve us in a union in spiritual matters with groups not in doctrinal agreement with us," but expressed its willingness to meet with federation officials "to discuss all points in question."

Lutheran churches in East Germany are sending 23 delegates and two official visitors to the Assembly; this number represents only a few more than half the churchmen who were expected to come from the East Zone. Bishop Gottfried Noth of Dresden already is in this country for the assembly; he is one of 11 delegates from the Evangelical Lutheran Church of Saxony, which has nearly 4,500,000 members.

The Lutheran Church in Poland has named four delegates and an official visitor, the visitor being a woman editor.

BAPTIST BUDGET HAS FUNDS FOR WORK WITH NEGROES

The proposed 1958 budget for the Illinois Baptist State Association includes for the first time funds for work with Negroes, Baptist Press reports.

Directors of the state body approved a proposed budget for next year of $575,000 to be split 65-35 between the state work and the Southern Baptist Convention missions. The goal is $25,000 higher than the 1957 budget. The budget will be submitted later this year to the annual association meeting.

CHURCH NOTICES

CHRISTIAN
CHURCHES (Disciples of Christ)
Disciples Council of Greater St. Louis
For location and time of services
Call VErnon 2-1490
W. Elbert Stone, Secretary

EPISCOPAL CHURCH OF THE HOLY COMMUNION
7401 DELMAR
(Air-Conditioned)
8 & 9 A.M. Holy Communion
11:00 A.M. Morning Service and Church School
THE REV. W. W. S. HOHENSCHILD

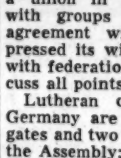

CHRIST CHURCH CATHEDRAL
(Episcopal)
13th and Locust Streets
The Very Rev. Ned Cole, Dean
The Rev. Early W. Poindexter, Canon
Ronald Arnatt, Organist and Choirmaster
SUNDAY
8 A.M. Holy Communion
9:20 A.M. Morning Prayer
Sermon and Church School
11:00 A.M. Morning Prayer
Sermon by the Dean
Subject:
"PRODIGAL PERSONS"
WEDNESDAY
7:30 A.M. Holy Communion
THURSDAY
12:10 P.M. Holy Communion
5:30 P.M. Evensong

New Vicar

THE REV. CLAUDIUS MILLER

NORTH CAROLINA MINISTER TAKES PARISH HERE

The Rev. Claudius Miller will assume his duties tomorrow as vicar of Church of the Good Shepherd, Episcopal Church mission at Mason and Clayton roads, St. Louis county. He has been rector of St. Mark's Episcopal Church, near Charlotte, N.C.

At Church of the Good Shepherd, the Rev. Mr. Miller succeeds the Rev. Paul A. Banks-ton, who resigned to accept a call to Akron, O., where he is assistant rector of St. Paul's Episcopal Church.

The Rev. Mr. Miller is a graduate of Guilford College, N.C., and Virginia Theological Seminary, Alexandria. He has been a member of the national staff of the Church and Group Life Laboratory movement of the Protestant Episcopal Church, and served on the staff of parish life mission in the Diocese of North Carolina. He served in the Navy in the South Pacific during World War II.

ST. LOUIS NUN TO RESUME TEACHING IN HAWAII

Sister St. Thomas More O'Reilly will leave St. Louis Tuesday to return to her teaching post in Hawaii. She has spent nine years in Hawaii, and is one of 40 Sisters of St. Joseph who staff five parish schools there.

Sister St. Thomas More's present assignment is instructing children of Navy personnel at Barber's Point Naval Air Base. She is also a member of a team of sisters who visit Hale Mohalu Leprosarium at Waipahu.

She has spent part of the summer at St. Joseph's Academy, Frontenac, with her sister, Sister Marie Vianney, a teacher there. One of their brothers is the Rev. Francis J. O'Reilly S.J., vice president of St. Louis University.

Feast of the Assumption.

Catholics will observe the Feast of the Assumption Thursday. St. Louis Cathedral, Lindell boulevard and Newstead avenue, will have masses at 5:30, 6, 7, 8, 9, 10, 11, 11:35 a.m.; 12:05, 12:35 p.m., and an evening mass at 5:30 p.m.

CHURCH NOTICES

UNION AVENUE CHRISTIAN
UNION and ENRIGHT
G. Curtis Jones, D.D., Minister
Church School — 9:30 A.M.
Worship Services, 9:30 & 11:00 A.M.
"THY KINGDOM COME"
Rev. Kelsie G. Martin, Preaching
Parking on Church Lot

MYSTIC MIND SCIENCE
5862 DELMAR
Sunday 9:30 A.M.
Wednesday 8:00 P.M.
Attend Friday 10:30 A.M. Class
Bernice G. Bennett, D.D.
ALL WELCOME

HEAR
JAMES D. BALES
of Harding College, Searcy, Ark.
In a Gospel Meeting at the
Morganford Church of Christ
3551 MORGANFORD ROAD
AUGUST 11-18 at 8:00 P.M.
Special lecture Sunday afternoon, Aug. 11 at 3:00 p.m. on "Christianity and Communism."

CHURCHES OF CHRIST

WELCOME YOU TO THEIR SERVICES TOMORROW

ST. LOUIS AND ST. LOUIS COUNTY
CENTRAL — 305 S. Skinker, Bible School, 9:45 A.M.; Worship, 10:50-7:00 P.M. Robert Meyers
FERGUSON — 702 S. Florissant Blvd. Bible School, 9:45 A.M.; Worship, 10:45 A.M., 7:30 P.M. T. T. Carney.
KIRKWOOD — Big Bend and Geyer, Bible School, 9:45 A.M.; Worship, 10:45 A.M., - 7:00 P.M. George Estes.
LEMAY — 754 Regina. Bible School, 10:00 A.M.; Worship, 10:50 A.M.-7:30 P.M. M. R. Daniels.
MARYLAND HEIGHTS—Fee Fee Road, South of Dorsett. Bible School 10:00 A.M.; Worship, 11:00 A.M., 7:30 P.M. Carroll Bennett.
MORGANFORD — Morganford and Tholozan. Bible School, 10:00 A.M.; Worship 11:00 A.M., 7:00 P.M. Wed. Bible Study 7:30 P.M. Hubert Lindsey.
NORTHWEST — 5075 Davison. Bible School, 10:00 A.M.; Worship, 10:45 A.M., 7:00 P.M. S. W. Bell.
OVERLAND—9128 Lackland Rd. Bible School, 9:45 A.M.; Worship, 8:30 10:45 A.M., 7:30 P.M. Danton Neal.
PAGE BLVD.—4227 Page. Bible School, 10:00 A.M.; Worship, 11:00 A.M., 8:00 P.M.; Bible Study, 7:30 P.M. R. M. Moore.
RIVERSIDE—3220 S. Jefferson. Bible School 9:45 A.M.; Worship, 11:00 A.M., 7:00 P.M. L. C. Bell.
SOUTHSIDE—4600 S. Broadway. Bible School, 10:00 A.M.; Worship, 11:00 A.M., 7:30 P.M. Albright Goodgion.
SPRING AND BLAINE—3800 Blaine Ave. Bible School, 9:45 A.M.; Worship, 10:45 A.M., 7:00 P.M. John Garrard.
WEST END—6152 Wagner Ave. Bible School, 10:00 A.M.; Worship, 10:45 A.M., 7:30 P.M. Stert Watson.

CHURCHES OF THE NAZARENE

Sunday School—9:30 Morning Worship—10:45 Evening Service—7:45

BELLEFONTAINE NEIGHBORS, Bellefontaine and Chambers Rds. Rev. John Sapp, Pastor
CENTRAL, 1211 S. Newstead, Rev. Harvey C. Miller, Pastor
FERGUSON, 510 North Florissant, Rev. Udell Moss, Pastor
FIRST, 3965 St. Louis Ave. Rev. A. O. Sheaser, Pastor
FLORISSANT, Florissant Rd. at Hwy. 140 Rev. Woodrow W. Lesser
GOLDEN GATE, 2238 Salena, Rev. J. B. Rose, Pastor
GOODFELLOW BLVD., 1906 McLaran, Rev. Douglas Hendon, Pastor
GRANITE CITY, 25th St. & August Ave., Rev. Robert Beaty, Pastor
KIRKWOOD, 11036 Manchester Rd. Rev. F. A. Walsh, Pastor
LAFAYETTE PARK, 2800 St. Vincent, Rev. R. G. Wiggs, Pastor
MAPLEWOOD, Sutton and Hazel, Rev. Clifford L. Brymer, Pastor
OVERLAND, Lackland & Woodson Rds. Rev. A. B. Aldrich, Pastor
ST. CHARLES, 1020 N. Kingshighway, Rev. David E. Sparks, Pastor
ST. LOUIS NORTHSIDE, 2601 N. 19th, Rev. Glen M. Pace, Pastor
ST. LOUIS PAGE-WARSON, 10635 Page, Rev. Noble V. Hunt, Pastor
SOUTH SIDE, 7100 Virginia Ave. Odis James, Pastor
LEMAY, 2500 Telegraph Rd. Rev. O. Gerald Green, Pastor
WELLSTON, Kienlen and Wellsmar, Rev. C. William Ellwanger, Pastor

BRETHREN BUY LAND FOR FIRST CHURCH

Church of the Brethren has bought land in Crestwood as the site for its first church in the St. Louis area. Three acres of a wooded tract in the 700 block of Rayburn avenue was purchased by the church's Middle District of Missouri.

Church of the Brethren has been holding Sunday services since January in the Kirkwood Y.M.C.A. Sunday school is at 9:30 a.m. and church service at 10:45 a.m. The Rev. D. Eugene Lichty is the pastor; he is a teacher in Affton Junior High School. Dr. Evan Young is moderator of the small congregation.

The Metropolitan Church Federation has granted comity privileges to the Brethren for the county area between Sappington road and Lindbergh boulevard. The date for starting construction of the new church has not been set, the Rev. Mr. Lichty said.

Next year the Brethren will observe the 250th anniversary of the founding of their church in Schwarzenau, Germany. Most of the Brethren churches are found east of the Mississippi river, with a large number in Pennsylvania, where the first church of the Brethren in America was founded at Germantown in 1719.

ST. LOUIS METHODIST MEN ATTEND ANNUAL RETREAT

About 800 laymen from 200 Methodist churches of the St. Louis Conference are attending their annual retreat this weekend at the Methodist Assembly grounds, Arcadia, Mo. The retreat opened yesterday and will close tomorrow.

The guest speaker is the Rev. Dr. Roy L. Smith, of La Jolla, Calif., Methodist preacher, author, and former editor of the Christian Advocate, national journal of his church.

The retreat is sponsored by the conference Board of Lay Activities under the direction of J. Clinton Hawkins, conference lay leader. Hawkins has just returned from a meeting of the Y.M.C.A. World Council in Europe, and he will describe his trip in an address at the retreat tomorrow.

The Methodist conference is spending $20,000 to improve the Arcadia campgrounds and buildings, and men at the retreat were told that more than $15,000 of this amount had been paid or pledged.

CHURCH NOTICES

University Church
METHODIST
6901 Washington, University City
9:30 A.M. Church School
11:00 A.M.
REV. JACK SCHWEIZER
JESSE E. THOMAS, Minister
Robt. Oldham, Organist & Director of Music

"THE INNER KINGDOM"
Wesley Hager Preaching
9 a.m. Holy Communion
9:30 a.m. Church School
9:30 A.M. ONLY
ONE WORSHIP SERVICE
Grace Church

"THE LORD IS MY SHEPHERD, I SHALL NOT WANT"

for
DIAL A PRAYER MEDITATION
Any Minute of the Day or Night
FO. 1-0090

'Marry the Girl Who Lives Across The Street,' Psychiatrist Advises

"Every boy should marry the girl who lives across the street from him," according to a Brooklyn psychiatrist.

"The meaning is clear," said Dr. Paul A. Qualben; "people of the same faith and background are at a distinct advantage in their efforts to find marital happiness with each other."

Dr. Qualben, a layman of the Evangelical Lutheran Church, was one of 15 authorities speaking on marriage and family relationships during a six-day conference, ended yesterday, at St. Olaf College, Northfield, Minn. The session represented all Lutheran churches in America.

A total of 65 participants in lectures and panel discussions represented the fields of medicine, sociology, economics, law, psychology, psychiatry. Also included was a group of mothers and housewives.

"These Lutheran women are here to help us keep our feet on the ground," a conference official explained.

Dr. Qualben told the group that divorce rates are only one index of the amount of active unhappiness in marriage.

"Almost 2,000,000 married persons are separated because of marital instability," he added. "But surveys reveal that another one-fifth to one-sixth of all couples think of themselves as unhappily married. And an equal number report only 'medium happiness' . . .

"Many couples live alongside each other rather than with each other and are divorced emotionally though not legally."

The psychiatrist warned young couples contemplating marriage that "love alone is not enough."

"Romantic love is pleasant and brightens the world," Dr. Qualban said. "It is as old as the human heartbeat, but trouble results when it is used as the sole basis of marriage.

"Other considerations are more fundamental," he emphasized, "like suitability of temperament, religious agreement, background, age, outlooks on the future, education, career, family, theories of upbringing."

MISSOURI SYNOD PREPARES MEN FOR KOREAN MISSION

Three men will leave late in September to serve the missions of the Lutheran Church-Missouri Synod in South Korea, it was announced here this week. They are the Rev. Kurt E. Voss, a Pennsylvania pastor, and two June graduates of Concordia Theological Seminary, Paul Bartling and Maynard Dorow. They will engage in their church's first work in Korea.

The Rev. Mr. Voss, who was a missionary to China from 1939 to 1946, will be accompanied by his wife, a native of Norway, and their three daughters.

Bartling is the son of the Rev. Dr. Victor Bartling of Concordia Seminary's faculty; he did his two years of vicarage duty in Nigeria. Dorow's home is Garner, Ia.

The men will spend the first year in Seoul, studying the Korean language.

CHURCH NOTICES

Islam
(Resignation to the Will of God)
Public Meetings Sun. 1 to 4 P.M. 1821 N. Vandeventer, JE. 1-4368. "The Messiah has appeared to teach the truth about Jesus Christ, the son of Mary"
Ahmadiyya Movement

MEMORIAL PRESBYTERIAN
Skinker Blvd., near Wydown
Services 11 A.M. — 7:30 P.M.
REV. WM. A. MURDOCH
Guest Minister—St. Louis, Missouri
9:30 A.M. Sunday School
6:15 P.M. Youth Meetings

SECOND PRESBYTERIAN CHURCH
Taylor Ave. and Westminster Place
MINISTERS
Dr. W. Sherman Skinner
Rev. C. C. Carnahan, Rev. Don Falkenberg
Dr. Charles Huddleston Heaton
Minister of Music
11 a.m. Morning Worship
SERMON
"YOU'VE GOT TO HAVE HEART"
Mr. Falkenberg, Preaching
Parking Lots at Lister and Pasteur Buildings
Champ Memorial Nursery Open During the Morning Service

SIX NUNS WILL TEACH IN PERU AND FINLAND

Six Sisters of the Most Precious Blood, O'Fallon, Mo., who are going to teach in Peru and Finland, will be given a farewell service tomorrow at 2 p.m. at St. Elizabeth Academy, 3401 Arsenal street.

Archbishop Joseph E. Ritter will preside and Bishop Glennon P. Flavin will preach the sermon.

Three sisters will leave by plane Tuesday for Helsinki, where they will teach in a new English school. They are Sister Honoria Bascher, who will be superior of the school; Sister Rosalia Riebold, and Sister Praxedes Schnitzneier.

The nuns who will leave Aug. 30 for Lima, are Sister Mary Fulgence Rascher, superior; Sister Mary Kevin Rechtiene, and Sister Agatha Maries Hanneken.

CHURCH NOTICES

UNITY
CHRIST CHURCH
Skinker and Forsyth
2 SERVICES 9:30 & 11:00 A.M.
"HOW TO ACHIEVE HAPPINESS IN HUMAN RELATIONS"
Wednesday 8 P.M.
"HOW TO OVERCOME FEARS"
Blaine C. Mayo
PA. 7-6478

FIRST PRESBYTERIAN
7200 Delmar, University City
Denton M. Gerow, D.D., Minister
9:30 A.M.—CHURCH & CHURCH SCHOOL
(Nursery Available)
"ON BEING BORN AGAIN"
The Rev. James H. Smylie, Guest Minister

Westminster Presbyterian
Union and Delmar
H. LOUIS PATRICK, D.D., Minister
9:30 A.M. Church School
11:00 A.M. Worship Services
Dr. H. LOUIS PATRICK Preaching
6:00 P.M. Sunday Evr. Group
Air-Conditioned

Attention Christian Parents
WHY NOT SEND YOUR CHILDREN TO A
Christian Elementary School?

The school is:	Advantages:
★ Co-Educational	★Christian Teachers
★ Approved	★ Christian Faith
★ Fundamental	★ Christian Philosophy
★ Evangelical	★ Christian Environment
★ Christ-centered	★ Christian Recreation
★ Prayer-conditioned	★ Christian Discipline
★ Expanding	★ Christian Fellowship

Beginning our Sixth Year
Write for brochure to: Christian Fundamental School 1640 S. Compton, St. Louis 4, Mo. Attn.: Dr. J. L. Autenreith

You are cordially invited to attend
CHRISTIAN SCIENCE CHURCH SERVICES
SUNDAY LESSON-SERMON SUBJECT
'SPIRIT'
Branches of The Mother Church
The First Church of Christ, Scientist, in Boston, Mass.

ST. LOUIS CHURCHES
First: 475 N. Kingshighway
Second: 5807 Murdoch Ave.
Third: 3524 Russell Blvd.
Fourth: 5569 Page Blvd.
Fifth: 3452 Potomac St.
Sixth: 3736 Natural Bridge
Seventh: 1123 Holly Hills Ave.
Eighth: 6200 Wydown Blvd.

BRENTWOOD
First: 2320 Brentwood Blvd.
FERGUSON
First: 29 Randolph
KIRKWOOD
First: Washington and Clay
OVERLAND
First: Lackland and Midland
UNIVERSITY CITY
First: 6900 Delmar
WEBSTER GROVES
First: 17 Selma Ave.

Hours of Service
SUN. EVE. 1st at 8:00
SUNDAY MORNING at 11:00
SIXTH, FERGUSON & KIRKWOOD also at 9:30

Wednesday Evening Meetings, which include Testimonies of Christian Science Healing are held in all Churches at 8:00 p.m.

Each of the above maintains a Sunday School and also a free Reading Room where authorized Christian Science literature may be read, borrowed or purchased. The Reading Room in the downtown district is at 320 Olive St.

Children and Young People Up to the Age of 20 Are Invited to Attend the Sunday School

HEAR
HOW CHRISTIAN SCIENCE HEALS
SUNDAYS KSD, 8:30 A.M. KWK-TV, 10:00 A.M.

Back From Rome

THE REV. EUGENE PETERMAN C.P.

PASTOR FROM POLAND HERE

The Rev. A. Kircun, pastor of First Baptist Church of Warsaw, Poland, will be the guest of Third Baptist Church, Grand and Washington boulevards, at 10:40 a.m. tomorrow. He will share the pulpit with the pastor, the Rev. Dr. C. Oscar Johnson. The Rev. Mr. Kircun is visiting the United States at the invitation of Polish American Baptists.

The two pastors have been friends since the Rev. Dr. Johnson visited Poland in 1948 during his tour of Europe as president of Baptist World Alliance. He led in the observance of the Lord's Supper at the Warsaw church.

CHURCH NOTICES

UNITED CHURCH OF CHRIST
ST. PETER'S
EVANGELICAL AND REFORMED CHURCH—St. Louis & Warne Aves.
8:30 and 10:30 A.M. Worship
9:30 A.M. Church School, Men's Forum
9:30 A.M. Church School CHAPEL—Stein and W. Florissant
10:30 A.M. Worship
(Temporary at Mollins School, 1860 Chambers Rd.)
E. H. Hester, D.D. Earl D. Main

BETHANY
Evangelical Church (United Church of Christ)
Red Bud and Rosalia
8:15, 9:30 and 10:45 A.M.
"GOD EVERYWHERE"
Sunday School 9:30 A.M.
Sanctuary Air Conditioned
Walter A. Scherr, D.D. Minister
Irene Barrick, Music

DELMAR BAPTIST CHURCH
Washington and Skinker
(Air Conditioned)
EDWIN T. DAHLBERG, Pastor
10:50 A.M.
'DISTRESSING, But Not Dangerous'
8:00 P.M.
'WHAT'S WRONG WITH SUCCESS?'
The Rev. Richard R. Broholm Will Preach at Both Services

"FINDING THE RIGHT ROAD"
Pastor's Topic Sunday Morning, Aug. 11, 10:40 A.M.
3rd. Baptist Church
Grand at Washington
C. OSCAR JOHNSON, Pastor
7:45 P.M. "WHAT MAKES YOU HAPPY?"
Entire Building Air-Conditioned

ST. LOUIS PRIEST AT HOME AFTER 2 YEARS' STUDY

The Rev. Eugene Peterman C.P., of the Passionist order, returned home this week after two years of study in Rome, Italy. A native of St. Louis, Father Eugene is one of seven children of Mr. and Mrs. Leo Peterman, of 3910 Council Grove avenue, Pine Lawn.

Four of his sisters are members of the Sisters of St. Mary. They are Sister Cecilia Marie, who is stationed at Cardinal Glennon Memorial Hospital; Sister Miriam Theresa, of Desloge Hospital; Sister Mary Marjorie and Sister Marian Rose, of St. Mary's Hospital.

After his visit with his family, Father Eugene will begin his assignment as a teacher in the Passionist monastery in Chicago.

New Parish Priest Named.

The Rev. William A. Flynn, C.M., has been appointed pastor of St. Vincent de Paul Church, 1427 South Ninth street, it was announced yesterday by Archbishop Joseph E. Ritter. Father Flynn has been stationed at De Paul University, Chicago. As pastor, he succeeds the Rev. Eugene E. McCarthy C.M., who was transferred to New Orleans.

CHURCH NOTICES

Pilgrim Congregational Church
826 Union Boulevard (Near Delmar)
9:30 Morning Worship and Church School for 4th Graders and Younger
"THE CHURCH: THE EMBODIMENT OF LIVING HOPE"
Dr. Allen O. Miller, Preaching Minister, Allen Hackett, D.D. Organist and Choir Director
Mrs. Paul Friess

BAPTIST CHURCHES WELCOME YOU

HEAR THE BAPTIST HOUR ON KXLW, 12:30 P.M. SUNDAY

Kingshighway and Delmar—Dividing Lines

Northeast

BADEN 8629 Halls Ferry Rd. JOHN W. PETERS, Pastor SS 9:30, TU 7:00, Worship 11:00, 8:00
BELLEFONTAINE Ashbrook and Kilgore GEO. T. HARRYMAN, Pastor SS 9:30, TU 6:45, Worship 10:45, 7:45
FAITH 3702 North Market BEVERLY CHASE, Pastor SS 9:30, TU 6:45, Worship 10:45, 7:45
FOURTH 13th and Sullivan OLIVER SHANK, Pastor SS 9:30, TU 6:45, Worship 10:45, 7:45
NORTHSIDE Taylor and San Francisco HARRY L. CORMACK, Pastor SS 9:30, TU 7:00, Worship 10:45, 8:00
RIVERVIEW GDNS. Habeking & Joffroy FLOYD BAMB, Pastor SS 9:30, TU 6:30, Worship 10:45, 8:00
ST. LOUIS PARK 2629 Rauschenbach GEO. W. LAMKEN, Pastor SS 9:30, TU 6:30, Worship 10:45, 8:00
TEMPLE 3008 Kossuth MELVIN R. HERWECK, Pastor SS 9:45, TU 7:00, Worship 10:50, 8:00
WATER TOWER 2115 East Grand CAREY MILLER, Pastor SS 9:30, TU 6:30, Worship 10:45, 8:00

Northwest

BERKELEY 6136 Garfield CLYDE OSTER, Pastor SS 9:30, TU 6:30, Worship 10:45, 8:00
BETHEL Clara and Labadie LYNN T. RICHARDSON, Pastor SS 9:30, TU 6:45, Worship 10:45, 8:00
BLACK JACK Old Jamestown Rd. WM. DIEPENBROCK, Mission Pastor SS 9:30 Worship 10:45
CALVARY Lillian and Emerson NELSON REAGAN, Pastor SS 9:30, TU 6:45, Worship 10:45, 7:45
CARBONVILLE Carbonville, Mo. JAMES W. CHOSTNER, Pastor SS 9:30, TU 6:45, Worship 10:45, 7:45
EDMUNDSON 4418 Edmundson Rd. L. L. FUQUA, Pastor SS 9:45, TU 7:00, Worship 11:00, 8:00
EUCLID 1341 N. Kingshighway EARL A. FORDERHASE, Pastor SS 9:30, TU 6:30, Worship 10:45, 7:45
FAIRVIEW College and Dawson MARION FURGERSON, Pastor SS 9:45, TU 7:00, Worship 11:00, 8:00
FEE FEE St. Charles Rk. Rd. and Fee Fee ROBERT G. CAPRA, Pastor SS 9:30 TU 6:30 Worship 8:15, 10:45 a.m., 7:45 p.m.
FIRST FERGUSON Ferguson, Mo. R. F. BRANSON, Pastor SS 9:30, TU 6:30, Worship 10:45, 7:45
FLORISSANT VALLEY Florissant, Mo. W. N. THORLAKSON, Pastor SS 9:45 TU 7:00 Worship 8:30, 11:00 a.m., 8:00 p.m.
GLEN ECHO 6574 St. Louis G. R. GRUWELL, Pastor SS 9:30, TU 6:30, Worship 10:45, 8:00
GRANDVIEW W. Florissant & Hwy. 66 PAUL CREWS, Asst. Pastor SS 9:30, TU 6:45, Worship 10:45, 7:45
HANLEY HILLS Page and Racine HERMAN WOOTEN, Pastor SS 9:30, TU 6:45, Worship 10:45, 8:00
HAZELWOOD Highway 66 & Hazelwood GEORGE COX, Mission Pastor SS 9:45, TU 7:00, Worship 10:45, 8:00
IMMANUEL 5850 Cates JAMES L. BRITT, Pastor SS 9:30, TU 6:35, Worship 10:50, 8:00
MARY ANN Wright and St. Charles Rd. EARL POUNDS, Pastor SS 9:30 TU 7:00, Worship 10:45, 8:00
MARYLAND HEIGHTS 114 Reading IVAN F. BECK, Pastor SS 10:00 Worship 11:00, 8:00
MOLINE Chambers Rd. and Ventura R. A. HUTSON, Pastor SS 9:30, TU 6:45, Worship 10:45, 7:45
NORMANDY 7701 Circle Dr. A. W. BROWN, Mission Pastor SS 9:45, TU 6:30, Worship 11:00, 7:45
OVERLAND Midland Blvd. and Woodson D. W. JONES, Pastor SS 9:30, TU 6:30, Worship 10:30, 8:00
PARK 118 Flora Dr., Burk City W. T. LEWIS, Pastor SS 9:30 TU 6:45, Worship 10:45, 8:00
PARKWAY Olive St. Rd. and Ross Ave. DALE ALLEN, Pastor SS 9:30, TU 6:30, Worship 10:45, 7:30
PENN JUNCTION Branaeky Rd. KEITH D. LaGESSE, Pastor SS 9:30, TU 6:45, Worship 10:45, 7:45
PINE LAWN Oakwood and Oxford Lane WM. HOPKINS, Pastor SS 9:30, TU 7:00, Worship 10:45, 8:00
RIDGECREST Hwy. 94 S. of St. Charles GUY ETTER, Pastor SS 9:30, TU 6:30, Worship 10:45, 7:45
ST. CHARLES Kingshighway and Adams FRANK T. PRATT, Pastor SS 9:30 Worship 10:45, 7:30, TU 6:30
ST. JOHNS St. Charles and McKibbon JAMES T. SHIRLEY, Pastor SS 9:30 TU 6:45 Worship 8:30, 10:55 a.m., 8:00 p.m.
ST. PETERS Fire Hall, St. Peters, Mo. JAMES L. ALLEN, Mission Pastor SS 10:15 Worship 9:30
SALEM Shackleford and Old Jamestown Rd. DAVID T. BUNCH, Pastor SS 10:00 TU 7:00, Worship 11:00, 8:00
WEST FLORISSANT 6030 West Florissant ELMER WILLIAM FIEDLER, Pastor SS 9:30, TU 6:45, Worship 10:45, 8:00
WEST PAGE 10740 Page ORVILLE R. RAYBURN, Pastor SS 9:30, TU 7:00, Worship 10:50, 8:00
WEST PARK Hodiamont and Wells U. S. RANDALL, Pastor SS 9:30 TU 6:45 Worship 9:30, 10:45 a.m., 8:00 p.m.

Southeast

BAYLESS 8512 Morganford WILLIAM WYNN, Pastor SS 9:30, TU 6:45, Worship 10:45, 7:45
BROADWAY 2846 S. Broadway A. E. JOHNSON, Pastor SS 9:45, TU 6:30, Worship 11:00, 7:30
CARONDELET 7309 Virginia E. N. ROGERS, Pastor SS 9:30, TU 6:45, Worship 10:45, 7:30
COMPTON HEIGHTS 3641 Russell GORDON C. GOODIER, Pastor SS 9:30 TU 6:30 Worship 8:15, 10:45 a.m., 7:30 p.m.
JEWEL 4857 S. Grand ODELL CLAY, Pastor SS 9:30, TU 7:30, Worship 10:45, 8:00
LAFAYETTE PARK Lafayette-Mississippi O. R. SHIELDS, Pastor SS 9:30 TU 6:30 Worship 8:15, 11:15 a.m., 7:45 p.m.
LA SALLE 1130 Rutger ROBERT L. McKINNEY, Pastor SS 9:30, TU 6:30, Worship 10:45, 7:45
LONGWOOD Block West of 9700 S. B'way O. N. FISHER, Pastor SS 9:30, TU 6:45, Worship 11:00, 8:00
LEMAY Telegraph Rd. and Allaphony W. C. BRODERSEN, Pastor SS 9:30 TU 6:45 Worship 8:15, 10:45 a.m., 7:45 p.m.
NEW HOPE 2861 McNair PAUL GERICKE, Pastor SS 9:30, TU 6:45, Worship 10:45, 7:45
SOUTH SIDE 3514 Oregon E. A. MAXEY, Pastor SS 9:30, TU 6:45, Worship 10:45, 8:00
TABERNACLE 12th and Barton RALPH COUCH, Pastor SS 9:30, TU 6:45, Worship 10:45, 8:00
THIRD Grand and Washington C. OSCAR JOHNSON, Pastor SS 9:30, TU 6:30, Worship 10:40, 7:45
TOWER GROVE Tower Grove and Magnolia MACK R. DOUGLAS, Pastor SS 9:30 TU 6:15 Worship 8:15, 10:45, 7:45

Southwest

AFFTON Gravois and Mackenzie JOHN F. REAGAN, Pastor SS 9:30, TU 6:00, Worship 10:30, 7:00
ALLENTON Allenton, Mo. ROBERT HERIN, Pastor SS 10:00, TU 6:30, Worship 11:00, 7:30
ANTIOCH Monarch, Mo. EARL HANSON, Pastor SS 9:30 Worship 10:40, 8:00
BALLWIN Ballwin, Mo. BOB SMITH, Pastor SS 9:30, TU 7:00, Worship 10:43, 8:00
CASTLEWOOD Valley Dr., Castlewood WM. HOFFMAN, Asst. Pastor SS 9:30, TU 6:45, Worship 10:45, 8:00

Cards Still Team to Beat, Red Says After Braves Do It, 13-2

Tribe's Lead Now Best of Season

By Bob Broeg

Like one of his hunting dogs on the scent of the quarry, Red Schoendienst today sniffed a pennant — for Milwaukee, not the Cardinals—but the polished old pro was too foxy to underestimate the foe.

"They're cold right now and we're hot, but they're still the club we have to beat, even more than Brooklyn," Schoendienst said encouragingly of his former teammates after the Braves had crushed the slump-shackled Cardinals, 13 to 2, in last night's opener of an important three-game series at Busch Stadium.

The Braves' explosive 18-hit attack, to which the redhead contributed a perfect "4 for 4" performance, including two doubles, enabled Milwaukee to move to its longest lead of the season, three and one-half games. Schoendienst and Company now have won six straight while the Redbirds have lost four in a row.

"They'll bounce back," observed the 34-year-old second base master, "and we're not taking 'em lightly. You know, much as I hated to leave St. Louis because it's my home now, the big reason I didn't want to be traded a year ago, as I said then, was because I felt the ball club was a young one on its way."

No Climate Control.

Schoendienst, excused by Fred Haney last night after playing seven innings during which he started two scoring frames, kept alive another and climaxed one more, grinned as he wiped away perspiration.

"I believe it, now that I've become accustomed to the cooler weather in Milwaukee. St. Louis is as hot as visiting players have complained," Red digressed, then returned, grinning, to his personal fortunes.

"I've had a great break, though," he said, "coming with this Milwaukee club, one that thinks it can win and is playing like it, the reserves rallying to help when some of the regulars have been hurt, important guys like Joe Adcock and Bill Bruton.

"Bruton," said Schoendienst, "is like Don Blasingame to the Cardinals, a fast man who gets on base in front of the power and also a top defensive player."

The substitute for Bruton's substitute, replacing injured Andy Pafko, rookie Bob Hazle, a lefthanded hitter recently called up from Wichita, hammered three singles and a homer last night as the Braves connected for 37 bases, a product of eight singles, five doubles, a triple and four home runs.

Well, If You Insist.

While the leaders flexed their muscles against Lindy McDaniel and replacements, the Cardinals totaled nine hits and had the benefit of eight bases on balls off fast-firing. Bob Buhl, but the Redbirds are allergic to home plate these days. Except for a homer by Del Ennis in the second and a run Buhl insisted they take in the ninth, forcing across a reluctant Redbird, the Cards shied away from their opportunities. Buhl, as a result, finished with his fifteenth victory, his fifth in succession.

Schoendienst, hitting .332 since Milwaukee acquired him from the Giants, has been praised by other clubs, the Braves' command and his new teammates as the sparkplug, the steadying influence in the lineup as well as a consistent contributor to both offense and defense. Milwaukee Coach Johnny Riddle, who was with him four years here, boosted Red as the most likely Most Valuable Player candidate.

The New Red.

Schoendienst, though an instinctive player, never had displayed an especial talent for leadership in his years of stardom with the Redbirds. Could he explain his new take-charge role?

"It's simple," he said. "When I was a kid, I was too young to assume authority and, besides, you're in no position to try to help pitchers unless you know the league. When I did get to the point where I'd move an outfielder, for instance, I found Eddie Stanky had his own ideas.

"Understand," Red emphasized, "I happen to think Stanky was a smart manager, but he was the boss and ran things his own way. When I went to the Giants, Bill Rigney asked me to help wherever I could and Fred (Haney) has done the same with the Braves. I'm glad when my experience or judgment helps."

Milwaukee, too, is most happy that baseball's Huckleberry Finn is giving the Braves the benefit of his know-how as well as his busy bat and gifted glove.

REDBIRD NOTES

Von (6-2) McDaniel, 18-year-old Cardinal righthander, and Warren (11-8) Spahn, Milwaukee's 36-year-old southpaw, probably will be the opposing pitchers tonight at 8 o'clock. . . . A crowd of 26,800 paid for last night's game. There was a grandstand sell-out except for about half of 1400 seats to which the club had committed itself long in advance for special youth groups. When the kids didn't show up, management ate the tickets that could have been sold.

Sara Cooper, 18, Miss Missouri, and runnerup Anita Riggs were escorted to home plate by bachelors Eddie Kasko, Joe Cunningham, Don Blasingame and Bob Miller for pre-game ceremonies in which roses were presented the girls. Articulate Kasko then surprised sidekick Cunningham with a wristwatch provided by Longines because of the homer Jersey Joe recently hit against the company's clock atop the right-center field pavilion.

Wally Moon, benched in favor of hitless Cunningham, singled as pinch-hitter. . . . Del Ennis's homer was his sixteenth. Bob Hazle's was No. 1 while Hank Aaron drilled his thirty-first and Wes Covington his thirteenth. The first two Brave four-baggers were off loser Lindy McDaniel, the last two off Lloyd Merritt.

Aaron, who also doubled, passed hitless Stan Musial in the batting race, .334 to .332, and tied The Man for the RBI lead by adding three. Each has 87.—B.B.

Milwaukee Buhl-dozer Crew

—Associated Press Photo.

Braves Pitcher BOB BUHL (center) poses in the clubhouse with the friends who made his fifteenth victory a lopsided affair, a 13-2 defeat of the Cardinals here last night. The four men surrounding the pitcher all hit homers, and from the left the group includes EDDIE MATHEWS, HANK AARON, Buhl, WES COVINGTON and BOB HAZLE.

Early Fall?

MILWAUKEE	AB.	R.	H.	O.	A.
Schoendienst 2b	4	3	4	1	5
Mantilla 2b-ss	1	0	0	2	1
Torre 1b	6	0	1	6	1
Mathews 3b	5	2	2	0	1
Aaron cf	5	1	2	4	0
Covington lf	5	2	2	1	0
Hazle rf	5	2	4	0	0
Logan ss	5	1	2	4	3
Roach 2b	0	0	0	1	0
Rice c	4	1	1	7	0
BUHL p	5	1	1	1	1
Totals	45	13	18	27	11

CARDINALS	AB.	R.	H.	O.	A.
Blasingame 2b	3	0	1	1	4
Dark ss	4	0	1	1	0
MERRITT p	0	0	0	0	0
aMoon	1	1	1	0	0
Musial 1b	3	0	0	9	2
Cunningham rf	4	0	0	3	0
Ennis lf	3	1	1	3	0
Boyer cf-3b	4	0	1	2	0
Landrith c	3	0	2	4	0
Kasko 3b-ss	4	0	1	1	3
L. McDANIEL P	0	0	0	0	0
MUFFETT P	0	0	0	0	0
aSchofield	0	0	0	0	0
SCHMIDT P	1	0	0	2	0
bB. G. Smith cf	2	0	0	0	0
Totals	35	2	9	27	11

aSingled for Muffett in third.
bStruck out for Schmidt in seventh.
cSingled for Merritt in ninth.

Innings	1	2	3	4	5	6	7	8	9	
Milwaukee	1	1	4	0	0	1	4	2	0	—13
Cardinals	0	1	0	0	0	0	1	0	0	— 2

E—Dark, RBI—Aaron 3, Hazle 2, Mathews 2, Torre, Buhl 2, Schoendienst, Covington, Ennis, Boyer, (Rice scored on wild pitch in seventh), 2B—Aaron, Covington, Schoendienst 2, Logan, 3B—Mathews, HR—Hazle, Ennis, Aaron, Mathews, Covington, SB—Schoendienst, DP—Schoendienst-Torre, Left—Milwaukee 7, Cardinals 14, BB—Buhl 3, Schmidt 1, SO—Buhl 6, L. McDaniel 1, Muffett 1, Schmidt 1, HO—L. McDaniel 7 in 2⅔; Muffett 1 in ⅔; Schmidt 7 in 4; Merritt 3 in 2, HBP—Buhl 2 and 2; McDaniel 6 and 6; Schmidt 5 and 5; Merritt 2 and 2. WP—Schmidt. Winner—Buhl (15-6). Loser—McDaniel (9-7). U—Venzon, Ballanfant, Jackowski, Crawford. T—3h, 41m. A—26,800.

Snead's 134 Leads Tam Tourney; Dutch Harrison Has 142 Total

CHICAGO, Aug. 10 (AP)—Will Sam Snead blow golf's biggest money tournament?

Some of the pros in the field of 100 think that the only way Sam will be kept from carting off $50,000 in cash and a $50,000 exhibition contract will be by beating himself.

Snead today entered the third round of Tam O'Shanter's "world" jamboree with a two-stroke edge. He slammed a 69 to go with an opening 65 and pulled up at the half way junction yesterday with a 10-under-par 134.

E. J. (Dutch) Harrison of St. Louis, followed his opening round of 74 with 68 for an aggregate of 142.

Al Balding, a lanky 33-year-old Canadian, wheeled into second place with a 69 for 136. Although Snead is a hard man to catch when he breaks on top, Balding isn't in the least concerned.

Asked if he would rather have any player except Snead setting the pace, Balding said:

"It doesn't make much difference to me. I remember last winter at the Mayfield Open in Sanford, Fla., Snead led after the first two rounds with 64-70 and I was second with 69-66. I was teamed up with him for the last two rounds. I passed him like he was standing still, finishing with 66-68 for 269 to win. Don't even remember how Snead came out."

While Balding wasn't figuring on a Snead blowup to beat him, some of the other pros were thinking it would take just that.

Sam made one of the finest recoveries in tournament golf this year in the Western Open in June. He took a 6-over-par 10 on the fourth hole in shooting a first round of 75. Then whizzed back in 69, 65, 71 for 280 and a tie for fifth place.

Four strokes behind Snead with 138 were Shelley Mayfield and Mike Souchak. Bunched at 139 were Ed Oliver and Tony Holguin, while Bob Rosburg and Arnald Palmer were bracketed at 140.

Other "world" sections looked this way:

Women pros—Louise Suggs, twice a runner-up, with 4-under-par 148 for a two-stroke lead over Joyce Ziske and Fay Crocker.

Women amateurs—All American winner Clifford Ann Creed of Opelousas, La., with 159 for a six-stroke edge over Sandra Clifford of Mexico City and Lois Drafke, Chicago.

Midwest League.
Clinton 5, Paris 0.
Decatur 8, Michigan City 4.
Mattoon 19, Kokomo 6.
Lafayette-Dubuque postponed.

TAM LEADERS

MEN PROS

Sam Snead, White Sulphur Springs, W. Va.	— — 65-69—134
Al Balding, Ontario, Canada	— — 67-69—136
Shelley Mayfield, Jericho, L.I., N.Y.	— — 68-70—138
Mike Souchak, Grossinger, N.Y.	— — 68-70—138
Tony Holguin, Midlothian, Ill.	— — — 69-70—139
Ed Oliver, Canton, Mass.	71-68—139
Arnold Palmer, Latrobe, Pa.	— — — 70-70—140
Bob Rosburg, San Francisco, Calif.	— 69-71—140
Gene Littler, El Cajon, Calif.	— — 71-70—141
Gardner Dickinson Jr., Panama City, Fla.	— — 71-70—141
Dick Mayer, LaJolla, Calif.	72-69—141
Art Wall Jr., Pocono Manor, Pa.	— 71-70—141
Fred Wampler, Indianapolis, Ind.	— — 71-70—141
Bo Wininger Odessa, Tex.	69-72—141
Lloyd Mangrum, Apple Valley, Calif.	— 70-71—141

MEN AMATEURS

Ward Wettlaufer, Buffalo, N.Y.	— — — 72-72—144
Howard Everitt, Northfield, N.J.	— — 75-70—145
James McCarthy, Joliet, Ill.	— — — — 74-73—147
Don Cherry, Wichita Falls, Tex.	— 72-75—147
Bobby Ross Jr., Springfield, O.	— — — 71-76—147

WOMEN PROS

Lanise Suggs, Sea Island, Ga.	— — — 75-73—148
Fay Crocker, Montevideo, Uruguay	— — 74-76—150
Joyce Ziske, Waterford, Wis.	— — 76-74—150
Betsy Rawls, Spartanburg, S.C.	— — 76-75—151
Patty Berg, Chicago	— — 76-76—152
Betty Jameson, San Antonio, Tex.	— — 75-77—152
Marilynn Smith, Wichita, Kan.	— — — 71-82—153
Mary Lena Faulk, Thomasville, Ga.	— — — 73-80—153
Marlene Bauer Hagge, Dallas	— — — — 77-77—154

WOMEN AMATEURS

Clifford Ann Creed, Opelousas, La.	— — — 81-78—159
Sandra Clifford, Mexico City	— — — — 84-81—165
Lois J. Drafke, LaGrange, Ill.	— — — 83-82—165
Nan Berry, Quincy, Ill.	— — 85-85—170
Barbara McArthur, Cleveland, O.	— — — 84-87—171

Fairmount Results.

FIRST RACE—Five and one-half furlongs:

Creme-De-Cocoa (C. Daigrepont)	13.00	9.20	7.00
Jahar (E. G. Smith)	—	19.20	8.40
Super-Salesman (R. Gallimore)			11.80

Time—1:08. Joe's Honey, Ruddy Leaf, Jean Bird, Villa Mai, Brady Lane and Skyline also ran.

SECOND RACE—Six furlongs:

Changeway (J. McCracken)	31.00	15.20	6.20
Circuit Judge (H. Featherston)	—	14.20	6.40
Dunnwood (H. Sanabria)	—	—	4.20

Time—1:06 4-5. Her Mate, Akrela, Bim Bim, Bargainer, Celtic Lass, Sky Ranch and Miss Euneva also ran.
Daily double, $134.60 for $2.

THIRD RACE—Six furlongs:

Crownaires (H. Sanabria)	—	52.40	14.20	5.80
Inquisitor (Borgesmeko)			5.00	3.60
Manque (Murphy)	—	—	—	3.20

Time—1:14 3-5. Jean Count, Gordon's Pride, Kumon John, Miss Dover, Gayam, Miss Cureall and Diamond Joy also ran.

FOURTH RACE—Six furlongs:

Buzie Corps (C. Meaux)	—	6.00	3.40	2.80
Your Health (P. Borgesmeko)	—	—	3.60	3.60
Hap's Reward (R. Landers)	—	—	—	12.60

Time—1:14 2-5. Kirkwood Kid, Steak Bone, Tiger Kate, Unearthed, Italian Prince, In A Breeze and Truce Quest also ran.

FIFTH RACE—Five and one-half furlongs:

June W. R. L. Barnett)	5.60	3.40	2.80
Panamax (P. Borgesmeko)	—	4.40	3.40
Hi-Lift (H. Sanabria)	—	—	—	3.60

Time—1:07 3-5. Little Cyclone, Princess Rocca, Little Hoss, Alipar, Pretension, Marion Love and Wedding Gift also ran.

SIXTH RACE—One mile and 70 yards:

xImpossible (R. L. Barnett)	4.20	4.20	3.00
xString With Me (C. Meaux)	—	6.00	5.00	4.20
Fart Time (E. G. Smith)	—	—	—	4.40

xDead heat.
Time—1:45. Osage Chief, Sweet Sigrid, Woodmore, Living Doll and Rowdy Boy also ran.

SEVENTH RACE—Six furlongs):

Feature Double
(L. J. Colcisaure) 3.80 2.40 2.20
Sunny Boy S. (E. Curry) 2.40 2.20
Easy Tiger (C. Meaux) — — — 2.20
Time—1:12 4-5. Marlow and Andy-Mandy also ran.

EIGHTH RACE—One mile and one-quarter:

Gerry Frank
(C. Daigrepont) 18.20 8.20 5.40
Pat's Valentine (M. Pena) 3.40 3.40
Mr. Poise (E. Coffman) — — 3.80
Time—1:47 4-5. Pawnee Bill, Coral Princess, Quick Son, Diablo, Norbert, Sturdy Sister and Little Burden also ran.

NINTH RACE—One mile and one-sixteenth:

Segregate
(T. Murphy) — 10.60 4.60 3.20
Easy Sort (H. Sanabria) 4.20 3.60
Whirl Me Home (L. Garcia) — — 4.60
Time—1:48 2-5. Cadet's Baby, Luck O'Night, Thesures, Perfect Mister and Athtar also ran.
Attendance—3214. Mutuel handle—$213,515.

Staggs to Be Honored.

STOCKTON, Calif., Aug. 10 (AP)—Amos Alonzo Stagg, who will be 95 next Friday, and his wife, Stella, 81 Aug. 7, are being honored tonight at a dinner given by famous players Stagg has coached in his long career.

The dinner at College of the Pacific, where Stagg coached 14 years after 41 at Chicago, also celebrates the couple's sixty-third wedding anniversary a month hence.

Meaux, Barnett Ride Dead Heat At Fairmount

Clarence Meaux and Richard Barnett, battling for the jockey championship at Fairmount Park, wound up in a dead heat for first place in last night's feature event.

Meaux, who has 30 victories to 22 for Barnett, was on String With Me, leader for the one-mile-and-70-yard race until the final drive, when Barnett drew even with Impossible. After viewing the photos, the placing judges could not separate the two horses and hung up the dead heat sign.

Impossible, co-favorite in the betting at $2.70 for $1, paid $4.20, $4.20, $3.00 across the board, while String With Me, a 6-to-1 shot, rewarded his backers with $6. $5.80 and $4.20. Part Time, in third place, was six lengths behind the leaders.

Barnett also won with June W, while Meaux brought Bugle Corps into the winner's circle.

The double on Creme-De-Cocoa and Changeaway paid $134.60 for $2. A crowd of 5214 wagered $212,515. The win dead heat was the second of the meeting. The other came July 27, when Decontrol and Quick Payoff finished even.

Calloway K and War Marshal, each of which has won twice at the meeting, will go in tonight's one-mile-and-one-sixteenth feature. . . Others in the race are Rare Vintage, London, Arioso 2nd, Chief Fanelli, Yellow Fly and Miss Kirkwood.

Fairmount Entries.

FIRST RACE—$1000, claiming, 3-year-olds and up, six furlongs:

Thunderbird	118	Miss Rene	113
Sweet Chickie	118	*Kaye Kid	113
What A Guy	118	Dream Count	107
Janes Pet	113	*Battle Pal	113
Little Flame	118	Take Him Out	118
*How Bouthat	118	Heimgemacht	118
*Fuemeur	108		

SECOND RACE—$1000, claiming, 3-year-olds and up, six furlongs:

Texas Rain	118	Hoolmeade	113
Bobnjack	118	Kosmos Gal	113
Night Fog	118	Sweet Dame	113
Teds Jeep	118	*Spinner's Boy	113
Johnny Hickey	113	Fervently	118
*Mr. Night	113	McBezzill	118
Royal River	118		

THIRD RACE—$1000, claiming, 3-year olds and up, six furlongs:

Vye	107	Agnus Dei	107
*Brown Hand	106	Bay Twist	114
Miss Jude	111	Polly K. Kay	107
*Little Blaze	106	Careful Devil	114

FOURTH RACE—$1000, claiming, 3-year-olds and up, mile and seventy yards:

*Con John	110	Sneetep	110
Mighty Sara	113	Skippy L	118
*Pic-A-Gun	101	*Cin Cin B	108
Pink Powder	108	Decorative	113

FIFTH RACE — $1100 claiming, three-year-olds and up, six furlongs:

Early Trouble	112	*Deeder	109
Partner Tim	116	Lady Veronica	111
Udo Reinath	119	Gregg County	119
Miss Carl	107	Monroe County	112
Waco Girl	111	*Bonnie Gains	102

SIXTH RACE—$1100 allowances, three-and four-year-olds, five and one-half furlongs:

U. S. Weed	106	Rowdy Mike	110
Jeep Flyer	113	Ring Ring	110
Lenley Robin	119	Asking One Song	110
Silver Mite	108	Menown	112
Blue Maid	111	al Will Fly	110
Musical Song	113		

aPatlow Farm Entry.

SEVENTH RACE—$2500 handicap, three-year-olds and up, one mile and one-sixteenth:

Rare Vintage	112	Chief Fanelli	110
London	111	Yellow Fly	107
Calloway K	116	War Marshal	116
Arioso 2nd	110	Miss Kirkwood	106

EIGHTH RACE — $1000 claiming, three-year-olds and up, one mile and 70 yards:

*Ahaa Beauty	106	*Mike D	106
Prince Flag	111	Two By Sea	106
Viruza	108	Nemoma	110
Politron	115	Fiddle Around	111
Obtain	111		

NINTH RACE — $1000 claiming, three-year-olds and up, one mile and one-fourth:

Great Mischief	118	Tax Four	118
Miss Carrier	106	*Deneesy	105
Son Of Hazer	111	Midyear	115
Silly Sis	108	Taunting	113

Fairmount Scratches.

1—Thunderbird, Take Him Out, Heimgemacht.
2—Night Fog, Mr. Night, McBezzill.
6—Blue Maid, Musical Song.
Track fast.

Adios Harry Leads All Pacers in Earnings

CLEVELAND, Aug. 10 (UP)—Adios Harry placed third in the second heat of the Grandview Pacing Derby to replace Good Time as the all-time money winning champion pacer.

The show finish earned for the son of Adios $1260, boosted his lifetime earnings to a record $318,885.

B'haven won the first heat and Diamond Hal the second.

HOW THEY STAND

Club vs. Club

NATIONAL LEAGUE

	W.	L.	Pct.	G.B.	Mil.	St.L.	Brk.	Cin.	Phil.	N.Y.	Chi.	Pitt.
Mil.	66	42	.611	....	x	6	9	11	10	10	6	14
St.L.	62	45	.579	3½	5	x	9	8	9	11	7	13
Brk.	61	47	.565	5	7	10	x	9	5	7	15	8
Cin.	60	49	.550	6½	2	5	8	x	13	11	10	11
Phil.	58	50	.537	8	8	8	6	5	x	9	13	9
N.Y.	49	61	.445	18	8	6	6	8	5	x	11	5
Chi.	39	68	.364	26½	7	6	3	2	5	6	x	10
Pitt.	37	70	.346	28½	5	4	6	6	3	7	6	x

AMERICAN LEAGUE

	W.	L.	Pct.	G.B.	N.Y.	Chi.	Bos.	Balt.	Clev.	Det.	Wash.	K.C.
N.Y.	70	38	.648	....	x	10	7	6	11	10	10	16
Chi.	65	41	.613	4	7	x	10	9	9	8	13	9
Bos.	57	50	.533	12½	4	7	x	10	9	7	6	14
Balt.	53	54	.495	16½	5	9	6	x	6	7	7	13
Clev.	53	55	.491	17	7	4	8	10	x	8	11	5
Det.	51	55	.481	18	8	2	10	10	7	x	9	5
Wash.	42	67	.385	28½	6	4	5	5	7	8	x	7
K.C.	38	69	.355	31½	1	5	4	4	6	7	11	x

Yesterday's Results.

NATIONAL LEAGUE.
Milwaukee 13, Cardinals 2.
New York 6, Philadelphia 2.
Brooklyn 4, Pittsburgh 2.
Cincinnati 9-6, Chicago 7-4.

AMERICAN LEAGUE.
Chicago 5, Detroit 4 (11 innings).
Baltimore 4, New York 3.
Kansas City 3, Cleveland 2 (13 innings).
Washington 8, Boston 0.

The Scoreboard

NATIONAL LEAGUE

1 2 3 4 5 6 7 8 9	R.	H.	E.
BROOKLYN (at Pittsburgh)			
0 0 0 2			
PITTSBURGH			
0 0 0 0			

Batteries: Brooklyn—Drysdale and Walker; Pittsburgh—Purkey and Foiles.

AMERICAN LEAGUE

1 2 3 4 5 6 7 8 9	R.	H.	E.
KANSAS CITY (at Cleveland)			
0			
CLEVELAND			
0			

Batteries: Kansas City—Urban and Thompson; Cleveland — Garcia and Naragon.

WASHINGTON (at Boston)
0
BOSTON
0

Batteries: Washington — Abernathy and Courtney; Boston—Nixon and White.

Other Games.

NATIONAL LEAGUE.
Milwaukee at St. Louis, 8 p.m. — Spahn (11-8) vs. McDaniel (6-2).
Chicago at Cincinnati, 1:30 p.m.—Hillman (4-7) vs Jeffcoat (8-8).

AMERICAN LEAGUE.
New York at Baltimore, 7 p.m.—Turley (8-3) vs. Moore (8-8).
Detroit at Chicago, 8 p.m. — Lary (4-15) vs. Derrington (0-0).

Postponed Game.

Philadelphia at New York, postponed; rain.

Akins Scores 8th Round TKO In Hart Fight

CLEVELAND, O., Aug. 10 (UP)—Virgil Akins, veteran St. Louis welterweight, clamored today for a shot at the winner of the Ray Robinson-Carmen Basilio title bout, figuring he earned it by his upset eight-round technical knockout over Garnett (Sugar) Hart last night.

Referee Lou Parker stopped the fight after 49 seconds of the eighth round, but many ringsiders in the public auditorium felt he should have made the gesture mid-way in the seventh when a looping right hook dropped Hart for an eight-count, after which he arose and absorbed a merciless pasting.

Akins's manager, Ed Yawitz, immediately claimed a shot at "the winner of the Robinson-Basilio fight" for the third-ranked, 29-year-old Akins, who includes 23 knockouts in his 43-16-1 record.

"We're ready for either Robinson or Basilio after Akins's showing against Hart," Yawitz said.

As an afterthought, however, Yawitz added, "we'll fight anyone they (the I.B.C.) decide on."

Akins and the tenth-ranked Hart of Philadelphia, weighed 148 pounds each for their televised bout.

Akins began hurting the 20-year-old Hart, who suffered his third loss in 25 bouts, in the sixth round with stiff combinations to the body. Hart seemed unable to protect himself in the seventh, during which he took a terrific pounding against the ropes.

"My strategy," Akins explained, "was to wait around and let him throw himself out before the sixth round." Apparently it worked. The fifth was the only frame in which sportswriters were unanimous in giving to Hart.

Akins landed four straight rights to Hart's head in the second round. This stanza put the handwriting on the wall, though Hart did not appear seriously hurt then.

Even in the fourth and fifth when Hart made his most serious bid against the 29-year-old veteran, it was Akins who moved forward into the punches. Hart back-pedaled, though he was throwing most of the leather. His punches, however, had no power.

In the final two rounds, Akins delivered a stand-em-up, knock-em-down attack, moving Hart from ring-post to ring-post, pasting him unmercifully. Hart was down for the full count in the seventh, but came back just long enough to collect another vicious series of right and left hooks from Akins until Referee Parker jumped between the limp Hart and the stalking Akins.

Cardinal Averages

BATTING

Player.	AB.	R.	H.	HR.	RBI.	Av.
Cunn'gham	135	25	47	8	35	.348
Musial	419	67	139	33	86	.332
Dark	438	66	130	4	47	.297
Moon	360	61	103	16	48	.286
Blas'game	484	81	131	6	45	.282
H. Smith	256	19	70	2	26	.250
Kasko	304	36	85	0	21	.280
Ennis	350	43	97	16	69	.277
Boyer	405	72	107	12	44	.264
Landrith	150	13	39	3	19	.260
Cooper	35	3	9	2	3	.257
L. McDaniel	59	5	15	1	5	.254
Alston	4	1	1	0	0	.250
Webmeier	34	4	8	0	3	.235
Milkie	26	3	6	0	1	.231
Dickson	27	4	6	0	1	.222
B. Smith	150	19	33	3	16	.220
Schmidt	32	3	7	0	1	.219
Jackson	44	5	9	0	3	.204
Schofield	32	3	6	0	1	.188
Jones	44	3	8	0	2	.182
Mizell	25	1	1	0	0	.040
V. McDaniel	19	0	0	0	0	.000
Merritt	7	0	0	0	0	.000
Wilhelm	6	0	0	0	0	.000
Muffett	1	0	0	0	0	.000
Miller	0	0	0	0	0	.000
Totals	3839	520	1061	97	479	.276

PITCHING

	W.	L.	IP.	H.	R.	BB.	SO.	HR.
Schmidt	10	1	100	115	44	42	64	8
V. McDa'l	6	2	83	42	18	17	33	3
Jackson	12	6	143	134	63	43	70	16
Jones	9	8	127	102	43	40	108	11
Dickson	5	3	74	57	32	26	29	6
L. McDa'l	9	7	153	169	66	42	84	20
Webmeier	5	5	105	107	49	36	58	16
Merritt	1	3	54	49	23	33	22	7
Mizell	4	8	86	80	44	36	47	11
Wilhelm	1	4	47	47	28	15	25	6
Muffett	0	0	8	3	0	1	4	0
Miller	0	0	3	6	4	3	3	0

POST-DISPATCH Sports
Edited by J. ROY STOCKTON

Yankee Lead Going Through Slicer; 3 Games Lopped Off; Orioles Climb Up to Fourth

NEW YORK, Aug. 10 (UP)—Don't look now, Casey, but your lead is shrinking and the White Sox figure there's still time to take the Yankees to the cleaners. Casey Stengel has been warning the Yanks all along they can't afford to relax and if they think he was all talk, he can show 'em the American League standings today which point up the fact that their lead has been sliced from seven games to four.

Only a few days ago, everyone was talking about another Yankee runaway but now they're buzzing about how the never-say-die White Sox still have a chance and how those amazing Baltimore Orioles have bounced back to take over fourth place under Paul Richards' canny direction.

The Orioles, as a matter of fact, used the Yankees as a stepping stone to fourth place when they came from behind to beat them, 4-3, last night.

The White Sox, still determined to make a race of it, defeated the Tigers, 5-4, in 11 innings, and Washington, which has caught the winning spirit, too, blanked Boston, 8-0. Kansas City beat Cleveland, 3-2, in 13 innings.

In the National League, Milwaukee increased its lead to three and one-half games with a 13-2 shellacking of St. Louis. Brooklyn licked Pittsburgh, 4-2; the Giants beat the Phillies, 6-2, and the Redlegs ended the Cubs' six-game winning streak by sweeping a twi-night doubleheader, 9-7 and 6-4.

Bob Nieman broke out of a prolonged batting slump when he drove in all four of Baltimore's runs against the Yankees. Nieman, who had only one hit in his last 21 at bats, connected for his eleventh homer in the fourth inning and then lined a three-run double off loser Whitey Ford in the sixth. Lefty Bill Wight was the winner with eight-inning relief from George Zuverink.

Staley Is Winner.

Larry Doby's single in the eleventh inning scored Nellie Fox from second base and capped a two-run rally for the White Sox after Detroit had gone ahead with a run in the top of the inning. Reliever Gerry Staley, a former Cardinal, won his second game in as many days and his fourth of the season against no losses.

Pedro Ramos, who makes a specialty of beating the Red Sox, held them to six hits as his Senator teammates collected 14 off three pitchers. It was Ramos's ninth victory of the season, three of which have been at the expense of Boston. Ramos now stands 11-3 with the Red Sox since entering the league. Art Schult drove in four of Washington's runs with four hits.

Billy Martin's single scored Bob Cerv in the thirteenth with the run that gave Kansas City reliever Virgil Trucks his eighth victory and dropped the Indians into fifth place. Ralph Terry of the A's had a 2-1 lead with two out in the ninth when Rookie Roger Maris tied the game with his twelfth homer. Vic Wertz hit his twentieth for the Tribe.

Limping Duke Snider, back in the lineup for the first time in a week, was the key man as the Dodgers snapped their three-game losing streak.

Snider Was Busy.

He decoyed Pirate Catcher Hank Foiles into dropping the ball and scored a run that put the Dodgers ahead in the fourth, then opened a two-run eighth with his twenty-seventh homer off loser Bob Friend. Rookie Danny McDevitt was the winner although Sandy Koufax and Clem Labine helped him out in the ninth.

Ray Crone hurled five-hit ball and Hank Sauer smashed his seventeenth homer as the Giants handed Robin Roberts his fifteenth defeat of the season. Roberts yielded all six Giant runs and eight of their 10 hits before leaving in the fifth. It marked Crone's first complete game since the Giants obtained him from the Braves on June 15.

The Redlegs won their twi-night twin bill from the Cubs with four-run rallies in the eighth inning of each game.

Feller To Be Honored.

CLEVELAND, O., Aug. 10 (UP) — Bob Feller will be doubly honored here tomorrow when he is formally admitted to the Cleveland Indians' Hall of Fame and also will be presented with a plaque for his work with the National Foundation of Infantile Paralysis.

Miss Beuckman Passing Up U.S. Junior Tourney

By John J. Archibald

Although she now has won the District Junior Girls tournament twice in the last three years and is still young enough to go for the title once more, 17-year-old Barbara Beuckman has no illusions of grandeur. Asked if she were going to follow up yesterday's District victory at Meadowbrook by competing in the National Junior Girls later this month, Barbara said no—that she once had thoughts of doing so, but she had decided to st

Grid Giants Give All-Stars 22-12 Lesson

Two Passes by Conerly Decisive for Pro Eleven

CHICAGO, Aug. 10 (AP)—The College All-Stars were supposed to teach the pros a lesson in passing, but the New York Giants used that weapon in spanking the campus grid kids, 22-12, at rain-drenched Soldier Field last night.

Two aerial shots by 33-year-old Charley Conerly, 10-season Giant veteran from Mississippi, to 28-year-old end Ken MacAfee, swung it for the National Football League champions.

The All-Stars, hanging their hopes on the arms of Stanford's John Brodie and Notre Dame's Paul Hornung performed well—but the college pass patterns just didn't develop as well as those of the Giants.

It was a rugged victory for the Giants. The Collegians who most made them hustle, besides Brodie and Hornung, included a crackerjack back from Wake Forest, Billy Ray Barnes, Southern California's Jon Arnett, Michigan State's John Matsko, Syracuse's Jim Brown, Illinois's Abe Woodson, and Mississippi's Paige Cothren.

Barnes scored the only All-Star touchdown on a 2-yard plunge in the first period to give the Collegians a 6-0 lead. He nearly broke away for a touchdown in the second quarter, but was nailed after a 29-yard run on a shoestring tackle by New York's Ed Hughes.

Barnes's sprint set up the first of two field goals by Cothren, and left the All-Stars trailing only 10-9 at halftime. Cothren's first boot covered 12 yards. His second, in the fourth period, was a 25-yarder to shave New York's margin to 17-12.

Sensing the inspired Collegians might achieve an upset, the Giants started the second half with a 77-yard drive in 10 plays to score on a 10-yard pass from Conerly to MacAfee, standing all alone in the end zone.

That gave the Giants a 17-9 lead and just about settled the issue. Then in the fourth quarter, after Cothren's second field goal, 38-year-old Ben Agajanian's second field goal—a 45-yard boot—sewed it up for good at 20-12.

Woodson was trapped in the end zone for a safety by New York's Dick Nolan in the closing minutes for the final two Giant points.

Agajanian, whose 33-yard fielder in the first period cut the All-Star lead to 6-3, used his foot for eight points, converting after both Giant touchdowns.

The nationally-televised contest was delayed by a thunderstorm 20 minutes at the start, but few in the crowd of 75,000 left the huge flood-lighted field. The throng, pulling for the All-Stars stuck right through a downpour which prevailed most of the final period.

Brodie completed 8 of 20 passes for 94 yards and Hornung 5 or 7 for 39. Barnes, headed for the Philadelphia Eagles, had the best rushing record for either team, 60 yards on 11 tries for a 5.4 average.

Arnett carried 10 times for 20 yards. The leading Giant ball carrier was fullback Mel Triplett with 17 carries for 74 yards and a 4.3 average.

Brown, although not used in the All-Star running attack, performed brilliantly on kick returns. Center Matsko was the busiest and perhaps most effective man in the stubborn All-Star defense.

The Giants' triumph was the fifteenth for the pros against seven All-Star victories and two ties. The last All-Star victory was in 1955, a 30-27 decision over the Cleveland Browns.

Lineups and Summary

NEW YORK
Left Ends—Rote, Schnelker, Bennett, Yowarsky, Nery.
Left Tackles—Brown, Modzelewski, Wesley.
Left Guards—Huth, Kennard, Spinks, Huff, Mangum, Burnham.
Centers—Wietecha, Hesse, Kitzelman.
Right Guards—Stroud, Svare, Livingston, Deutschmann.
Right Tackles—Yelvington, Toogood, Svoboda, Neri.
Right Ends—Macafee, Topp, Roberts, Robustelli Agajanian, Topp.
Quarterbacks — Gifford, Filipski, Mendyk, Hughes, Moore.
Right Halfbacks—Webster, Chandler, Nolan, Beckman.
Fullbacks—Triplett, Epps, Tunnell, Patton, Crawford.

ALL STARS
Left Ends—Kramer, Walton, Lundy, Michael.
Left Tackles — Vereen, Whorton, Owens, Strugar, Bock.
Left Guards—Truax, Scorsone, Wigsten.
Centers—Amstutz, Whitmire, Tubbs, Pardee, Matske.
Right Guards—Sandusky, Deluca, Nisby.
Right Tackles — Leggett, Gordy, Parker, Jordan.
Right Ends—Maentz, Bomba, Junker, Johnson.
Quarterbacks—Brodie, Dawson, Harris, Hornung.
Left Halfbacks—Arnett, Brown, McDonald, Underwood, Kidion.
Right Halfbacks—Woodson, Fodeley, Shofner, Barr, Sutton, Peaks.
Fullbacks—Bosseler, Barnes, Shinnick, Cothren, Pardee.
Score by periods—

New York Giants	3	7	7	5	—22
All Stars	—	6	3	0	3—12

New York scoring: Touchdowns—Macafee 2 (38-yard pass-run from Conerly; 10-yard pass from Conerly). Conversions—Agajanian 2. Field goals—Agajanian 2 (33, 45). Safety—Woodson (tackled by Nolan).
All-Stars scoring: Touchdowns—Barnes (2-yard run). Field goals—Cothren 2 (12, 25).

STATISTICS

	Stars.	Giants.
First downs	16	14
Rushing yardage	97	121
Passing yardage	133	160
Passes intercepted by	0	0
Punts	5-41.2	5-52.4
Fumbles lost	1	1
Yards penalized	65	82

Women's Golf

WESTBOROUGH WOMEN'S MATCH-PLAY TOURNAMENT FINALS
CHAMPIONSHIP — Nevra Anderson defeated Mary Louise Wischmeyer, 3 and 1.
CHAMPIONSHIP CONSOLATION — Ginny Parshall defeated Mrs. Jane Pitcher, 3 and 2.
CLASS A—Mrs. Marty Testement defeated Mrs. Mil Batz, 5 and 3.
CLASS B—Virginia Shaw defeated Maxine Wood, 1 up, 19 holes.

GREENBRIAR HILLS WOMEN'S MATCH-PLAY FINALS
CHAMPIONSHIP—Mrs. Keith Kepley defeated Mrs. Joel Keller, 4 and 2. (Mrs. Keller was medalist with 84.)
CHAMPIONSHIP CONSOLATION — Mrs. C. F. Ernst defeated Mrs. W. J. Schlueter, 3 and 2.
CLASS A—Mrs. W. M. Cooper defeated Mrs. Brad Oxford, 6 and 4.
B FLIGHT (9 Holes) — Mrs. R. W. Watkins defeated Mrs. Lawrence Baygents, 1 up, 11 holes.
C FLIGHT—Mrs. G. A. Meyer defeated Mrs. Larry Etzkorn, 4 and 3.

IMMEDIATE DELIVERY
'57 DE SOTOS AND PLYMOUTHS
TED'S MTRS. 7406 Manchester at Big Bend

Famous 9-0-5 Beer
Now in Bottles
10¢ Bottle Case 24 2.29
PEOPLES 9-0-5 STORES
ALL OVER GREATER ST. LOUIS

Firestone TIRES
LIBERAL BUDGET TERMS
SUBURBAN TIRE CO. Warehouse
2110 MARKET ST. GE. 6-1373

Remember? 5...15...25 YEARS AGO

1952—The Browns optioned southpaw Stubby Overmire to Toronto and recalled right-hander Cliff Fannin from San Antonio.

1942—Dr. Leroy Childs, retired Atlanta physician, won the national skeet championship at Syracuse, shooting 250 consecutive targets.

1932—Los Angeles's Georgia Coleman won the women's Olympic diving title, beating 14-year-old Katherine Rawls of Miami.

Belleville Wins No. 18

MATTOON, Ill., Aug. 10—Belleville, unbeaten in American Legion junior baseball play this season, scored its eighteenth victory as it began play in the Illinois state Legion final here last night with a 1-0 victory over Bloomington.

Bob Scheibel pitched a four-hitter for Belleville, striking out 10 and walking only one. Larry Patton scored the run for Belleville, reaching base with a single, stealing second, taking third on an error and coming home on a single by Terry Swarz.

In other games, Galesburg beat Waukegan, 2-1; Chicago Heights defeated Galesburg, Galesburg, 11-1, and Bloomington was eliminated in the two-defeats-and-out play when it lost to Waukegan, 5-2.

Innings—	1	2	3	4	5	6	7	R.	H.	E.
Belleville	0	1	0	0	0	0	0	1	5	0
Bloomington	0	0	0	0	0	0	0	0	4	2

Batteries: Scheibel and Helen; Kerfoot and Callans.

Longden's Leg Broken; Injury May End Career

DEL MAR, Calif., Aug. 10 (AP)—A broken leg has Johnny Longden hospitalized today. But his first reaction was that the injury will not necessarily end his career as the world's champion winning jockey.

Both bones of the right leg were broken cleanly just above the ankle when Royal Zaca, a filly at the post for the first time, reared in the starting gate just before the fourth race at Del Mar track yesterday. Longden's leg was pinned between horse and gate as he fell over backwards.

The 47-year-old jockey was brought to Scripps Memorial Hospital in nearby La Jolla, accompanied by Bert Thompson, western representative of the Jockeys' Guild. Thompson asked Longden:

"Is this it? Will you retire now?"

"We'll just have to wait and see," answered the man, who in his 30-year career has ridden 5090 winners, more than any other jockey.

Hungary Defeats Russia.

MOSCOW, Aug. 10 (AP)—Hungary won the basketball title of the third annual world youth games with a 75-73 victory over the Russian team.

Big League Box Scores

REDS 9-6, CUBS 7-4.
(FIRST GAME)

CHICAGO	AB.	R.	H.	CINCINNATI	AB.	R.	H.
Adams 3b	5	1	1	Temple 2b	4	2	2
Speake cf	5	2	2	Burgess c	5	1	1
Tanner lf	5	2	3	Robins'n lf	4	1	3
Moryn rf	4	0	1	Crowe 1b	4	1	1
Long 1b	4	1	2	Taylor rf	4	0	2
Banks ss	3	0	0	Bell cf	4	0	0
Morgan 2b	2	0	0	Hoak 3b	3	2	1
aKindall 2b	1	0	0	Bell cf	3	1	2
Fanning c	2	0	0	Hoak 3b	4	0	0
bWill	1	0	1	McMill'n ss	3	1	1
Neeman c	1	1	1	Fowler p	2	0	1
Elston p	2	0	0	Acker p	1	0	0
cBolger	1	0	1	Nuxhall p	1	0	1
Anderson p	0	0	0	Freeman p	0	0	0
Pohoisky p	0	0	0	Lawrence p	0	0	0
dWalls	1	0	0				
Totals	38	7	11	Totals	31	6	10

aRan for Morgan in seventh.
bSingled for Fanning in seventh.
cSingled for Elston in seventh.
dSingled for Pohoisky in ninth.
eRan for Temple in sixth.

Innings—	1	2	3	4	5	6	7	8	9
Chicago	—	—	1	0	0	0	1	1	—4
Cincinnati	—	—	0	0	0	0	2	0	4 x—6

E—Kindall, Pohoisky. RBI—Long 2, Bolger, Speake, Burgess 2, Taylor, Hoak, McMillan, Nuxhall, Robinson, Crowe, Temple 2, Tanner, Robinson, Neeman. HR—Burgess. SF—Speake. DP—Fanning and Banks; Robinson and Grammas. Left—Chicago 9, Cincinnati 7. BB—Elston 4, Anderson 1, Fowler 1. SO—Elston 3, Anderson 2, Fowler 3. HO—Elston 4 in 6, Anderson 4 in 1⅓, Pohoisky 2 in ⅔, Fowler 6 in 6⅔, Acker 3 in ⅓, Nuxhall 2 in 1 (pitched to one batter in ninth), Freeman 2 in ⅔, Lawrence 0 in ⅓. R&ER—Elston 2 and 2, Anderson 3 and 3, Pohoisky 1 and 0, Fowler 2 and 2, Acker 1 and 1, Nuxhall 1 and 1. HBP—Elston (Temple). Winner—Nuxhall (6-5). Loser—Anderson (0-1). U—Gorman, Burkhart, Dixon, Sudol. T—2h. 55m. A—20,915.

GIANTS 6, PHILLIES 2.

PHILADELPHIA	AB.	R.	H.	NEW YORK	AB.	R.	H.
Ashburn cf	4	0	2	O'Conn'l 2b	4	1	2
Hamner 2b	4	0	0	Mueller rf	4	0	0
Bouchee 1b	4	0	0	Thomson rf	0	0	0
Lauata c	4	0	0	Mays cf	4	1	1
Anderson lf	4	0	1	Jah'nski 3b	4	2	3
Repulski rf	4	1	2	cBres'd 3b	0	0	0
Jones 3b	4	0	0	Sauer lf	4	1	2
Fern'dez ss	3	1	0	Spencer ss	4	1	1
Roberts p	1	0	0	Harris 1b	4	0	1
aHemus	1	0	0	Thomas c	4	0	0
Morehead p	0	0	0	Crone p	4	0	0
bHarmon	1	0	0				
Hearn p	0	0	0	Totals	36	6	10
Totals	34	2	5				

aGrounded out for Roberts in fifth.
bStruck out for Morehead in seventh.
cRan for Jablonski in seventh.

Innings—	1	2	3	4	5	6	7	8	9
Philadelphia	—	0	0	0	0	2	0	0	0—2
New York	—	0	0	3	0	0	0	0	x—6

E—O'Connell, Bouchee 2, Spencer. RBI—Jablonski, (Mays stole home in first), Spencer, Sauer 2, Thomas, Ashburn 2. 2B—O'Connell, Repulski. HR—Sauer. SB—Mays. LeftPhiladelphia 5, New York 6. SO—Crone 6, Roberts 2, Morehead 2. HO—Roberts 8 in 4, Morehead 0 in 2, Hearn 2 in 2. R&ER—Roberts 6 and 5, Crone 2 and 0. Winner—Crone (5-6). Loser—Roberts (8-15). U—Secory, Landes, Baker, Dascoli. T—2h. 13m. A—6247.

DODGERS 4, PIRATES 2

BROOKLYN	AB.	R.	H.	PITTSBURGH	AB.	R.	H.
Gilliam 2b	5	0	1	Clem'te rf	3	1	1
Reese 3b	5	1	1	Virdon cf	4	1	2
Snider cf	4	2	1	Groat ss	3	0	0
Hodges 1b	3	1	1	Skinner lf	4	0	0
Furillo rf	3	0	3	Thomas 1b	4	0	0
Neal ss	4	0	1	Freese 3b	2	0	1
Cimoli lf	4	0	3	Maz'ski 2b	3	0	0
Walker c	2	0	0	Foiles c	3	0	0
McDevitt p	3	0	0	Friend p	2	0	0
Koufax p	0	0	0	aBaker	1	0	0
Labine p	0	0	0	Arroyo p	0	0	0
Totals	32	4	10	Totals	29	2	6

aFlied out for Friend in eighth.

Innings—	1	2	3	4	5	6	7	8	9
Brooklyn	—	0	0	0	2	0	0	0	2—4
Pittsburgh	—	1	0	0	0	0	0	0	1—2

E—Neal, Foiles, Virdon. RBI—Furillo, (Snider scored on Foiles's error in fourth), Snider, Cimoli, Skinner, Groat. 2B—Freese. Virdon. HR—Groat. SB—Walker. McDevitt. Snider, Hodges, Furillo, Groat. DP—Neal, Gilliam and Hodges; Groat, Mazeroski and Thomas. Left—Brooklyn 8, Pittsburgh 3. BB—McDevitt 2, Friend 4. SO—McDevitt 4, Friend 4, Arroyo 1. HO—McDevitt 8 in 8⅓, Koufax 0 in ⅓, Labine 0 in ⅓, Friend 10 in 8, Arroyo 0 in 1. R&ER—McDevitt 2 and 2, Friend 4 and 3. Winner—McDevitt (8-1). Loser—Friend (7-15). U—Delmore, Smith, Conlan, Donatelli. T—2h. 21m. A—14,100.

ORIOLES 4, YANKEES 3.

NEW YORK	AB.	R.	H.	BALTIMORE	AB.	R.	H.
McD'ld 2b	5	1	2	G'dner 2b	3	1	1
Berra c	4	1	1	Boyd 1b	4	1	2
Mantle cf	4	0	3	Kell 3b	2	1	0
Bauer rf	3	0	1	Nieman lf	3	1	3
cCollins rf	1	0	0	Triandos c	3	0	0
Sk'ron 1b	4	0	2	Durham rf	2	0	0
Howard lf	2	1	1	bPil'cik rf	1	0	0
dS'pson lf	1	0	0	Zuverink p	0	0	0
Carey 3b	3	0	0	Busby c	1	0	0
eLumpe	1	0	0	M'anda ss	3	0	0
Kubek ss	3	0	0	Wight p	2	0	0
Ford p	2	0	0	Fr'cons rf	1	0	0
aSla'ghter	1	0	0				
Kucks p	0	0	0	Totals	27	4	6
fByrne	1	0	1				
gColeman	0	0	0				
Totals	35	3	11				

aGrounded out for Ford in seventh.
bGrounded out for Durham in seventh.
cGrounded out for Bauer in eighth.
dFlied out for Howard in eighth.
eFlied out for Carey in ninth.
fSingled for Kucks in ninth.
gRan for Byrne in ninth.

Innings—	1	2	3	4	5	6	7	8	9
New York	—	0	0	2	0	0	0	0	0—3
Baltimore	—	0	0	0	1	0	3	0	0 x—4

RBI—Mantle, Bauer, Kubek, Nieman 4. 2B—Nieman 2. 3B—Howard. HR—Nieman. S—Howard. SF—Kubek. DP—Triandos and Gardner; Carey, Dougald and Skowron. Left—New York 7, Baltimore 1. BB—Ford 2. SO—Ford 4, Wight 3. HO—Ford 6 in 6, Kucks 0 in 2, Wight 10 in 7 (pitched to one batter in eighth), Zuverink 1 in 2. R&ER—Ford 4 and 4, Wight 3 and 3. Winner—Wight (4-5). Loser—Ford (7-3). U—Runge, Umont, Paparella, Hurley. T—2h. 7m. A—26,918.

SENATORS 8, RED SOX 0.

WASHINGTON	AB.	R.	H.	BOSTON	AB.	R.	H.
Yost 3b	4	1	0	Mauch 2b	4	0	1
Bolling 2b	4	1	2	M'zone 3b	4	0	1
Lemon rf	5	1	1	Williams lf	4	0	2
Sievers lf	4	3	3	Gernert 1b	3	0	0
Berb'et c	3	2	2	Jensen rf	3	0	0
Schult 1b	5	1	4	Piersall cf	2	0	1
T'berry cf	3	0	0	Consolo ss	3	0	0
aCourtney	0	0	0	White c	2	0	0
Usher cf	1	0	1	bKlaus	1	0	0
Bridges ss	4	0	1	Daley c	0	0	0
Ramos p	2	0	0	Brewer p	2	0	1
				Delock p	0	0	0
Totals	38	8	14	cStephens	1	0	0
				Minarcin p	0	0	0
				Totals	29	0	6

aWalked for Throneberry in eighth.
bFlied out for White in eighth.
cStruck out for Delock in eighth.

Innings—	1	2	3	4	5	6	7	8	9
Washington	—	0	0	0	0	0	0	0	0—8
Boston	—	0	0	0	0	0	0	0	0—0

E—Malzone. RBI—Berberet, Lemon, Schult 4, Bridges 2, 2B—Bolling, Sievers, Schult, S—Bolling. DP—Lost, Bolling and Schult 2, Gernert, Consolo and Brewer, Bridges and Schult, Malzone, Mauch and Gernert. Left—Washington 10, Boston 4. BB—Ramos 2, Brewer 4, Delock 1. SO—Ramos 2, Brewer 4, Delock 2, Minarcin 1. HO—Brewer 7 in 7⅓, Delock 1 in ⅔, Minarcin 6 in 1. R&ER—Brewer 5 and 5, Minarcin 3 and 0. WP—Brewer. HBP—Elston (Bridges). Winner—Ramos (9-9). Loser—Brewer (13-9). U—McKinley, Soar, Berry, Tabachi. T—2h. 24m. A—21,621.

ATHLETICS 3, INDIANS 2.
(13 INNINGS)

KANSAS CITY	AB.	R.	H.	CLEVELAND	AB.	R.	H.
Power 1b	6	0	1	A. Smith			
Hunter 2b	4	1	0	3b-lf	4	0	0
Cerv lf	4	1	2	Avila 2b	6	0	0
Skizas rf	5	0	2	Woodling lf	5	0	0
Martin 3b	6	0	1	Strickl'd 3b	5	0	0
Held cf	4	0	1	Lemon	1	0	0
Thomps'n c	4	0	0	Wertz 1b	4	0	0
dUrban	0	0	0	gWilliams	0	0	0
Trucks p	0	0	0	McLish p	1	0	0
DeM'atri ss	5	0	1	Maris cf	5	1	1
Terry p	4	0	0	Colavito rf	3	0	0
eNoren	0	0	0	aCaffie rf	1	0	0
fH. Smith c	0	0	0	Naragon c	4	0	2
				bRaines	0	0	0
				Gray p	0	0	0
				hAlb'b'ht 1b	0	0	0
				Carr'sq'l ss	4	0	0
				Wynn p	3	0	1
				cNixon e	1	0	0
Totals	46	3	11	Totals	43	2	6

aRan for Colavito in ninth.
bRan for Naragon in tenth.
cGrounded out for Wynn in tenth.
dRan for Thompson in twelfth.
eWalked for Terry in twelfth.
fRan for Noren in twelfth.
gRan for Wertz in twelfth.
hGrounded out for Gray in twelfth.
iStruck out for Strickland in thirteenth.

Innings—	1	2	3	4	5	6	7	8	9	10	11	12	13
Kansas City	—	0	0	0	0	0	1	1	0	0	0	0	1—3
Cleveland	—	0	0	0	0	1	0	0	0	1	0	0	0—2

E—Terry, Hunter. RBI—Held, Skizas, Martin, Wertz, Maris, 2B—DeMaestri, HR—Wertz, Held, Maris. SB—Maris. SH—Skizas. Smith, DeMaestri, Nixon. SF—Skizas. DP—Farrauqui, Avila and Wertz 2. Left—Kansas City 11, Cleveland 8. BB—Terry 2, Trucks 2, Wynn 1, Gray 2, McLish 2. SO—Terry 5, Trucks 1, Wynn 7, Gray 1, McLish 1. HO—Terry 5 in 11, Trucks 1 in 2, Wynn 8 in 10, Gray 1 in 2, McLish 2 in 1. R&ER—Terry 2 and 2, Wynn 2 and 2, McLish 1 and 1. PB—Naragon. Winner—Trucks (8-3). Loser—McLish (5-5). U—Flaherty, Chylak, Summers, Honochick. T—3h. 55m. A—8991.

WHITE SOX 5, TIGERS 4.

DETROIT	AB.	R.	H.	CHICAGO	AB.	R.	H.
Tuttle cf	5	0	1	Aparicio ss	2	1	1
Kuenn ss	5	2	2	Fox 2b	6	1	3
Sanford ss	0	0	0	Torges'n 1b	5	0	0
cPhillen	1	0	1	Minoso lf	5	0	1
dHoeft	0	0	0	Doby cf	4	1	2
Boone 1b	0	0	0	Rivera rf	4	0	1
Finigan 1b	0	0	0	Lollar c	4	0	1
Maxwell lf	4	1	2	Phillips 3b	4	0	0
Groth lf	1	0	1	Donovan p	2	0	0
Kaline rf	4	0	1	aHatfield	0	0	0
Bolling 2b	5	1	1	bBeard	0	1	0
Wilson c	4	1	2	Howell p	0	0	0
Bert'a 3b-ss	5	0	2	Staley p	0	0	0
Foytack p	3	0	0	eDropo	1	0	1
Sleater p	1	0	0	fEsposito	0	1	0
Totals	44	4	14	Totals	37	5	9

xTwo out when winning run scored in eleventh.
aHit by pitched ball for Donovan in ninth.
bRan for Hatfield in ninth.
cSingled and batted in run for Sanford in eleventh.
dRan for Phillen in eleventh.
eSingled for Staley in eleventh.
fRan for Dropo in eleventh.

Innings—	1	2	3	4	5	6	7	8	9	10	11
Detroit	—	1	0	0	1	0	1	0	0	0	1—4
Chicago	—	0	0	0	0	0	1	0	1	0	2—5

E—Fox, Aparicio. RBI—Boone, Kaline, Wilson, Minoso, Fox 2, Philley, Doby, (Doby scored when Lollar grounded into double play). 2B—Boone, Kaline, Doby, Groth. SB—Boiling, Wilson. SH—Aparicio 2, Foytack, Rivera, Lollar. DP—Kuenn - Bolling - Boone; Phillips-Fox-Torgeson; Fox-Torgeson; Bertola-Bolling-Boone. Left — Detroit 11, Chicago 13. BB—Foytack 4, Donovan 1, Howell 2, Sleater 2, Staley 1. SO—Donovan 4, Foytack 3, Sleater 2. HO—Foytack 6 in 8⅓, Donovan 12 in 9, Sleater 3 in 2⅓, Howell 1 in 1⅓, Staley 2 in 2⅔. R&ER—Donovan 3 and 2, Foytack 3 and 2, Sleater 2 and 2, Howell 1 and 1, Staley 0 and 0. WP—Foytack. HBP—Foytack (Hatfield). PB—Wilson. Winner—Staley (4-0). Loser—Sleater (3-13). U—Rommel, Stevens, Napp, Rice. T—3h. 45 m. A—7,938.

Brookses Win Father-Son Golf

The team of the two Jack Brooks, senior and junior, won the Father-and-Son golf tournament of the St. Louis District with a 70, one under par, at Meadowbrook yesterday. The Brooks, entered from Creve Coeur, scored 32-38—70 in the alternate-stroke play.

In low net competition, George Robbins, senior and junior, of Greenbriar, won with a 64, after deducting a handicap of nine strokes from a gross of 73.

Team and Club	Gross	Hdcp.	Net
G. Robbins Sr. and G. Robbins Jr., Greenbriar	73	9	64
B. Cochran Sr. and B. Cochran Jr., Norwood	71	5	66
J. Brooks Sr. and J Brooks Jr., Creve Coeur	70	4	66
Tom and Joe Reidy, Glen Echo	74	7	67
Ralph and Bob Tucker, Meadowbrook	81	14	67
Bob and Dick Wolff, Greenbriar	86	17	69
R. Close Sr. and R. Close Jr., Norwood	81	12	69
Hanford and Johnny Sher, Westwood	78	8	70
Jack and Bill Barkley, Old Warson	84	14	70
G. Whyte and G. Whyte Jr., Algonquin	80	9	71
I. D. and Phil Newmark, Meadowbrook	82	11	71
Ben and Bob Richter, Bellerive	72	0	72
Harold and Henry Dubinsky, Westwood	90	18	72
Russell and Skip Schoneberg, Norwood	87	15	72
Sid Salomon Jr. and Sid Salomon III, Westwood	73	0	73
H. Paul Sr. and H. Paul Jr., Lakeside	78	5	73
Ike and Jerry Pass, Meadowbrook	94	21	73
Paul and James Guignon, Algonquin	85	12	73
Bert and Bill Johnson, Crystal Lake	81	8	73
Don and Chris Reid, Westborough	82	9	73
Jim and James Manion, Normandie	79	6	73
M. Burton Sr. and M. Burton Jr., Greenbriar	96	23	73
Charles and Jim Ford, Norwood	81	8	73
Herman and Herbie Gittelman, Westwood	84	10	74
Martin and Sam Larner, Meadowbrook	81	7	74
Ben and Norton Feld, Triple A	83	9	74
Ken and Kenny Hellemann, Greenbriar	79	4	75
Harold and George Young, Normandie	87	12	75
Harold and Wayne Kellman, Norwood	90	15	75
Frank and Fred Scott, Westborough	90	14	76
W. L. and Baird Boeger, Norwood	97	21	76
D. Moran Sr. and D. Moran Jr., Old Warson	94	18	76
Jack and Joe Priesmeyer, Crystal Lake	94	18	76
C. Fawcett Sr. and C. Fawcett Jr., Norwood	80	4	76
Keith and Greg Kepley, Greenbriar	93	17	76
Dr. Dave and Roger Hellman, Meadowbrook	97	20	77
Dr. Jim Meador and Jim Meador Jr., Norwood	93	16	77
H. S. and Phil Hauck, Greenbriar	96	18	78
Jim and Mel Wilke, Glen Echo	86	8	78
Jim and Duke Johnson, Algonquin	89	11	78
John and Tom Cole, Old Warson	94	16	78
Sam and Jerry Goldman, Meadowbrook	91	12	79
Ed and Jim Greber, Westborough	93	14	79
Les and Mike Roth, Meadowbrook	93	14	79
R. B. and John Mabry, Normandie	100	20	80
Jim and Bob McDowell, Normandie	98	18	80
J. W. and J. Aldinger, Greenbriar	91	10	81
Morris and Bob Goldman, Westwood	100	19	81
L. S. and Don Becker, Westborough	96	15	81
William C. and Bill Berry, Greenbriar	90	9	81
Mike and Bill Fishman, Meadowbrook	98	17	81
Meyer and Arthur Loomstein, Meadowbrook	106	24	82
Norm and Frank Gundlach, St. Clair	92	10	82
Adam and Tom Meyer, Greenbriar	100	18	82
Jack and Bill Cutter, Meadowbrook	98	15	83
Stan and Ken Poslosky, Meadowbrook	101	18	83
Max and Steven Schneider, Meadowbrook	96	12	84
Gene and Dave Shepley, Meadowbrook	106	22	84
Joe and Richard Schneider, Meadowbrook	103	18	85
Lt. Comdr. R. E. and Dick Bline, Normandie	106	19	87
Dr. Jack and John Hartman, unattached	115	18	87
Harry and Don Usselman, Norwood	110	21	89
Bill McDermott Jr., Bill McDermott Sr. and Westborough	110	18	92

Minor League Results.

By the Associated Press.

Pacific Coast League
Seattle 2, Hollywood 1.
San Diego 3, Portland 1.
Vancouver 3, Sacramento 2.
San Francisco 12, Los Angeles 6.

International League
Havana 7, Buffalo 4.
Montreal 6, Columbus 3.
Miami 4, Rochester 3.
Richmond 8, Toronto 4.

American Assn.
Denver 4-5, Charleston 0-0.
Minneapolis 2, Indianapolis 1.
St. Paul 5, Wichita 2.
Omaha 9, Louisville 1.

Southern Assn.
Chattanooga 2-3, Little Rock 0-2.
Atlanta 8, New Orleans 0.
Mobile 6, Birmingham 3.
Memphis 3, Nashville 2.

Texas League
Tulsa 10, Houston 3.
Dallas 4, Austin 3.
San Antonio 7, Fort Worth 1.
Oklahoma City 12, Shreveport 4.

South Atlantic League
Charlotte 2, Jacksonville 1 (10 innings).
Columbus 13, Augusta 4.
Knoxville 8, Macon 3.
Savannah at Columbia, postponed.

Eastern League
Albany 5, Schenectady 4 (11 innings).
Binghamton 5, Allentown 4 (10 innings).
Reading 5, Springfield 0.

Western League
Pueblo 7, Lincoln 6 (11 innings).
Col

UNION AMENDS CONSTITUTION TO PREVENT ABUSES

The Allied Industrial Workers' Union closed its convention at Hotel Statler yesterday after adopting constitutional amendments designed to prevent future violations of the AFL-CIO ethical practices code. The constitutional changes were enacted by unanimous vote.

One amendment requires that any application for a local charter must contain the signatures of at least 18 persons employed at the establishment to which the charter would apply. This change is to prevent the formation of "paper locals" such as those found to exist in New York to enhance the power of certain union leaders.

Another amendment prohibits any international officer of the union from receiving any compensation, direct or indirect, for any duties he might render a local union. The amendment was aimed at the reported practice of Anthony Doria, a resigned secretary-treasurer, of accepting substantial amounts from a Chicago local for services as financial secretary of the local.

Also adopted before adjournment was a resolution approving the code of ethical conduct set out by the AFL-CIO Executive Council and ordering AIW officers at all levels to carry out the code "to the fullest extent."

The resolution said that "only a labor organization which is free for corrupt influences, and free from the undermining efforts of Communist, Fascist and other agencies which are opposed to the basic principles of our democracy, can protect the interests of all its members to the fullest extent."

Previously the 500 delegates voted to take steps to recover $25,000 from Doria. When he resigned as secretary-treasurer he received a $50,000 settlement from the AIW executive board, half in cash and the other half in notes.

TROPICAL STORM LOSES PUNCH AS IT MOVES INLAND

NEW ORLEANS, Aug.10 (AP)—Tropical storm Bertha fizzled out today, moving inland over eastern Texas.

Bertha was moving northwestward at about 10 miles per hour, a weather bureau bulletin said, and it would be in north central Texas by tonight.

There was little threat of flooding, the weather bureau said, although heavy showers were likely near the center of the storm and in east Texas.

The bulletin said winds and seas along the Louisiana and Texas coasts would subside today, but warned small craft to remain in port.

Held by Robbers

—Associated Press Wirephoto.

MRS. HOMER FENSTERMAKER relaxing with son DALE and daughter CONNIE yesterday after the capture of the robbers who held them and three others as hostages on farm near Louisville, O.

3 WHO HELD FAMILY AS HOSTAGES GIVE UP

CANTON, O., Aug. 10 (AP)—Three men surrendered to police last night after a barrage of tear gas forced them from the house where they held a family of six as hostages for more than 24 hours.

Several shots at the more than 100 policemen who ringed the home were fired by the men before they gave up. There were no injuries.

The three men took refuge in the home of Homer Fenstermaker at nearby Louisville after robbing a grocery and shooting a policeman. When police discovered that the Fenstermakers were held captive by the robbers they surrounded the house.

The men threatened to kill 9-year-old Peggy Lou Fenstermaker if police fired on them. One telephoned the sheriff's office at Canton with threats that the women in the house would be harmed. None was injured.

After a two-hour siege the robbers surrendered when police backed an armored car up to the house and shouted an ultimatum.

Before the surrender one of the robbers handed a roll of bills to 14-year-old Connie Fenstermaker. It contained $306. The money was part of $400 obtained in a holdup at a grocery late Thursday.

In fleeing from the store the robbers shot and seriously wounded Louisville Patrolman Harris Lillie. Then they took over the Fenstermaker farm home.

The hostages were Mr. and Mrs. Fenstermaker and three children—Connie, Dale, 12, and Russell, plus Russell's daughter Peggy Lou.

The robbers were identified as William Rhodes, 25, Anderson, Ind.; Robert L. Kline, 20, Phoenix, Ariz., and Walter J. Miller, 28, Los Angeles.

BOUND BODIES OF MAN, WIFE WASHED ASHORE IN ENGLAND

BLACKPOOL, England, Aug. 10 (UP)—The bodies of a man and a woman washed ashore here today and police identified them as the missing parents of three girls found gassed in their London home Thursday.

A relative identified the bodies as Andrew Marshall and his wife Elsie. Police are investigating the possibility that the couple killed their three children then took their own lives by tying themselves together and jumping into the sea. Their bodies were still joined by ropes when found today.

GRONCHI PLANS VISIT TO IRAN

ROME, Aug. 10 (UP)—President Giovanni Gronchi and Foreign Minister Giuseppe Pella will leave Sept. 7 on a state visit to Iran, Italy's partner in a new multi-million-dollar oil deal, it was announced today.

The Iranian government recently approved an accord under which Italy will exploit potentially rich oil fields in Iran for only one-fourth of the profits. Previous arrangements with foreign oil companies were on a 50-50 basis.

NOW... You Can Win

$12,000

OR MORE IN THE POST-DISPATCH

Double Puzzle Payoff!

1. Play Cash-CROSSwords in the Post-Dispatch each Sunday, Monday and Tuesday. A new Cash-CROSSword Puzzle is published in the Post-Dispatch each Sunday and is repeated on Monday and Tuesday. It contains complete clues and easy-to-follow rules, and offers a cash prize of $1,000 or more each week.

2. Play Cash-SKILwords . . . the NEW challenge to puzzle fans . . . in the Post-Dispatch each Wednesday, Thursday and Friday. A new Cash-SKILword puzzle is published each Wednesday and is repeated on Thursday and Friday. It also contains complete clues and offers a cash prize of $1,000 or more each week.

3. Should the same person submit correct solutions to BOTH the Cash-CROSSword Puzzle and the Cash SKILword Puzzle published during any one week beginning on Sunday and ending on the following Friday, a DOUBLE PUZZLE PAYOFF prize of

$10,000 CASH WILL BE PAID IN ADDITION TO THE WEEKLY PRIZES DESCRIBED ABOVE

If more than one person submits the correct solutions to both puzzles published during any one such week, the $10,000 Double Puzzle Payoff prize will be divided equally among the winners.

For more puzzle FUN... more puzzle EXCITEMENT... and more puzzle CASH... $12,000 or more...

SEE TOMORROW'S EVERYDAY MAGAZINE

J. H. SMITH JR. NAMED DIRECTOR OF AID PROGRAM

WASHINGTON, Aug. 10 (AP)—James H. Smith Jr., former Assistant Secretary of the Navy for Air, was named by President Eisenhower yesterday to take over the multi-billion dollar foreign aid program.

Smith will succeed John B. Hollister as director of the International Co-operation Administration, which runs the aid program. Hollister is returning to his law office in Cincinnati but has agreed to stay on the job until Smith's appointment has been confirmed by the Senate.

The new foreign aid chief is an Aspen, Colo., rancher and lawyer. He is 47 years old. A carrier pilot in World War II, Smith served as Assistant Secretary of the Navy from 1953 to 1956. There he was an outspoken advocate of naval aviation.

He was a vice president of Pan American Airways from 1946 to 1949, when he was elected a director of Slick Airways. Smith was born in New York in 1909, and is a graduate of Harvard University and Columbia University Law School.

Mr. Eisenhower also sent to the Senate the nominations of five delegates and five alternates to the United Nations General Assembly.

Henry Cabot Lodge Jr. was reappointed chief United States representative, with James J. Wadsworth of New York designated as his chief assistant, although technically an alternate.

Mrs. Oswald B. Lord also was reappointed as an alternate.

Representatives A. S. J. Carnahan (Dem.), Missouri, and Walter Judd (Rep.), Minnesota, were named as delegates to succeed Senators Hubert Humphrey (Dem.), Minnesota and William Knowland (Rep.), California. The practice is to alternate Senators and House members on the delegation.

George Meany, president of the AFL-CIO, and Herman B. Wells, president of Indiana University, also were named delegates.

The other alternates nominated were Philip M. Klutznik of Park Forest, Ill., an attorney and a Democrat; Genoa S. Washington of Chicago, a Negro attorney, a Republican and president of the Chicago branch of the National Association for the Advancement of Colored People, and actress Irene Dunne. Miss Dunne has been active in Republican politics for some years but has never held a Government post before.

STRIKE OF MAILERS SHUTS DOWN BOSTON NEWSPAPERS

BOSTON, Aug. 10 (AP)—More than 1,250,000 Boston residents were without morning newspapers today as a wage dispute involving 300 "mailers" forced six of the city's seven dailies to suspend publication temporarily.

One newspaper spokesman said the suspension might be a long one for the six dailies involved—the Morning and Evening Globe, Morning Herald, the Hearst Corporation's Morning Record and Evening American, and the Evening Traveler.

Some 5000 non-striking employes were notified not to report for work shortly after the mailers set up picket lines last night. It appeared that the city's three Sunday editions — the Globe, Herald and Advertiser—also would be affected by the strike.

Bostonians' only local news source was the Evening Christian Science Monitor. The Monitor mailers are union members but operate under a separate contract.

SINGER'S JEWELS STOLEN

ATLANTIC CITY, N.J., Aug. 10 (UP)—One of the singing McGuire Sisters, Phyllis, reported last night that $10,000 in jewels had been stolen from her hotel room.

Miss McGuire said the 10 items missing included a five carat diamond necklace and earring set valued at $6000. She said the theft occured between Thursday and Friday nights. Police said there was no sign of forced entry in her room.

TOMORROW ON KSD RADIO . . .

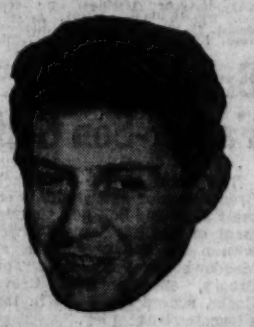

join EDDIE FISHER and the orchestra of HUGO WINTERHALTER for a music-filled "DATE IN HOLLYWOOD"

12:45 p.m. every SUNDAY over KSD

550 on your RADIO

In U.N. Group

—United Press Telephoto.

IRENE DUNNE

CONFEREES AGREE ON PUBLIC WORKS

WASHINGTON, Aug. 10 (AP)—A Senate-House conference committee reached agreement last night on a compromise public works appropriations bill for the fiscal year which started July 1.

The money total for the construction of Army Engineer and Reclamation Bureau water projects was not available immediately, but Senator Allen J. Ellender (Dem.), Louisiana, said that for the most part the amounts voted by the Senate for individual projects were accepted.

The Senate passed the bill only Thursday, voting a total of $884,151,323. This was an increase of $69,338,300 over the amount approved earlier by the House.

President Eisenhower recommended $867,453,000.

In passing the bill the Senate made no changes in the recommendations of its Appropriations Committee except to adopt an amendment to earmark $500,000 for planning the proposed Bruces Eddy dam on the Clearwater river in Idaho.

Projects and amounts included in the bill were:

Cape Girardeau, $1,300,000; Missouri river (Kansas City to mouth), $5,000,000.

East St. Louis and vicinity, $800,000; Illinois waterway, $6,000,000; Wood River drainage and levee district, $550,000.

The conference agreed on $2,750,000 for Missouri river basin investigations instead of the $3,000,000 voted by the Senate.

DEMOCRATS SAY BENSON RAN OUT ON REA INQUIRY

WASHINGTON, Aug. 10 (AP)—Senate Democrats last night accused Secretary of Agriculture Ezra Taft Benson of running out on a request that he appear for questioning about a reported change in loan policies of the Rural Electrification Administration.

Senator Hubert H. Humphrey (Dem.), Minnesota, told the Senate repeated efforts had been made by a Senate Government Operations subcommittee, of which he is chairman, to get Benson "back to Washington to testify."

Humphrey said he wanted to clear up charges that authority over the making of major REA loans has been taken away from REA Administrator David A. Hamil and shifted into the Department of Agriculture.

Humphrey said earlier in the week the charge had been made that the loans actually are passed on by Wesley d'Ewart, former Republican representative from Montana, an official in the department, whom he called "a public power foe."

6 ARE KILLED WHEN AUTOS COLLIDE ON CALIFORNIA HILL

LIVERMORE, Calif., Aug. 10 (AP)—An automobile speeding down a long hill yesterday crashed head on into a car going up, killing six persons.

The dead included four of the five occupants of the car going uphill. They were Lt. Col. Clarence E. Fischer, formerly of San Antonio, Tex., a squadron commander at Castle Air Force Base, Merced, Calif.; his wife, a baby daughter and a 10-year-old son. 9-year-old daughter was in a hospital with head and internal injuries.

Dead in the other car were Paul F. Lockett, Hayward, Calif., a shipyard guard, and his wife, Pauline, 28. Highway patrolman Henry Watchborn said the Lockett car crossed the center line and crashed into the Fischer car on U.S. Highway 50 eight miles east of here.

JAPAN OBTAINS $7,000,000 LOAN FROM WORLD BANK

WASHINGTON, Aug. 10 (AP)—The World Bank yesterday lent Japan the equivalent of $7,000,000 to help a multipurpose irrigation and power project in the Aichi region of central Japan.

The project is expected to increase the production of Japan's vital food crops by about 200,000 tons a year as well as supplying drinking water and additional power for industry in three cities including Nagoya, the third most important industrial city.

The bank announced that the First National City Bank of New York is participating in the loans to the extent of $721,000.

River Stages

STATIONS	Flood Stage in feet.	Stage 7 a.m. Today.	Change 24 hrs. in feet.
Keokuk, Ia.	16	3.5	—1.1
Hannibal, Mo.	16	10.2	—0.1
Dam 25 TW	23	14.7	—0.3
Morris, Ill.	13	6.9	+1.1
LaSalle, Ill.	20	11.4	—0.1
Peoria, Ill.	18	11.4	0.0
Havana, Ill.	14	8.0	—0.6
Beardstown, Ill.	14	9.8	—0.2
Grafton	18	15.1	—0.3
Dam 26 TW	21	2.6	—0.6
Jefferson City	23	8.7	—0.3
Lakeside Pool	60	58.7	0.0
Hermann	21	7.2	—0.3
St. Charles	25	11.5	—0.3
St. Louis	30	5.6	—0.3
Valley Park	14		
Chester, Ill.	27	8.3	—0.7

Herbert Hoover, 83 Today, Calls War, Inflation Chief Dangers

SAN FRANCISCO, Aug. 10 (AP)—Former President Herbert Hoover, 83 years old today, sees two clouds on the horizon —"the cloud of possible war and the cloud of possible inflation."

He refused to prophesy on either at a news conference yesterday in his hotel suite.

Puffing a pipe, Hoover appeared hale and hearty. Reporters who have seen him frequently since he left the White House almost 25 years ago said they had not seen him looking so well in many years.

On war, Hoover said "the West has grown definitely stronger, but military values are changing. You can evaluate ground armies and navies, but you can't evaluate where nuclear weapons are concerned."

View on Inflation.

"Especially when we know nothing about our major enemy and that's Russia," he added.

Hoover said he views the current spurt of inflation as "very dangerous." But he commented: "The Administration, the Federal Reserve and various financial agencies of the government are unquestionably bringing the thing to check."

Hoover said his greatest hope for the world was for peace. . . . "Everything that makes for peace is the overriding need right now."

The man who was President from 1929 to 1933 assailed juvenile delinquency as a "monstrous growth" along with the increase in crime in general.

He said teen-age crime is increasing faster than the teenagers themselves.

He blamed slums, broken homes, lack of moral and religious training, "and the constant romance of crime by the opinion-making media."

Urges Joint Action.

He suggested that communities form committees to survey the local crime scene, discourage prison officials from releasing hardened criminals and encourage "the mass agencies" to review periodically the effects of their activites on growing minds.

Hoover said he still rises at 6:30 for breakfast and works from 7:30 to lunch. "I rest after lunch because that's the doctor's orders," he grumbled.

He's working on about six books. The first two or three will deal with famine and disaster relief.

He refused to comment on national politics and was a bit huffy when newsmen asked for his ideas on the threatened 1958 battle for the Republican nomination for Governor of California between Gov. Goodwin J. Knight and Senator William F. Knowland.

"I'm not going down that road," Hoover snapped. "You go down that road and you wind up in a mud hole."

1944 TALK BY POPE ON HUNGARIAN SAINT PUBLISHED

VATICAN CITY, Aug. 10 (AP) — A speech in praise of Hungary's St. Margaret—prepared by Pope Pius XII some 14 years ago to deliver to a Hungarian pilgrimage — was published today by L'Osservatore Romano.

World War II prevented the Hungarian pilgrimage from coming to Rome in 1944.

The Vatican newspaper said the Pope's address was published today because of the forthcoming Roman Catholic feast on Aug. 15 of the Assumption of the Virgin Mary into heaven—a feast that has been especially observed in Hungary.

L'Osservatore also said that the publication was made in response to the request of Hungarian Catholics, many of whom "have been compelled to find in many other countries of the world the religious liberty that is denied in their fatherland."

The speech hailed St. Margaret as a person of "singularly pious life."

She was the daughter of King Beli I of Hungary and Marie Laskaris. Born in 1242, she died Jan. 18, 1271. Her parents had vowed when Hungary was liberated from the Tatars that their next child should be dedicated to religion. Accordingly, Margaret, in 1245, entered the Dominican convent of Veszprem. She took the vestments of the Dominican order when she was only four.

Rights Bill

Continued From Page One.

to House Republican leader Martin that the Senate's version would require jury trials in federal appeals courts and the Supreme Court.

Chairman Emanuel Celler (Dem.), New York, of the House Judiciary Committee, author of the compromise, predicted Republicans will capitulate and accept it.

The House is in recess until Tuesday.

Rayburn served notice on the Eisenhower Administration yesterday that if Republicans want civil rights legislation "they can get it now" by taking the Senate bill with the jury trial amendment.

While both Republican and Democratic strategy took shape, the big question mark continued to be the Rules Committee.

Eight of the committee's 12 members are Democrats. Four are Republicans.

The eight Democrats are divided equally between southerners who don't want any bill, and northerners who want a strong bill.

The balance of power appeared to rest with the four Republican members.

ADMITS STABBING HUSBAND, HAD BLAMED BABY FOR IT

POTTSVILLE, Pa., Aug. 10 (AP)—A teen-age wife admitted yesterday that it was she, and not their 22-month-old son, that stabbed and seriously wounded her husband Thursday.

Police said Irene Mary Norris, 19, admitted the stabbing, blaming it on a domestic quarrel. Her husband, Thomas, 20, also made a statement confirming his wife's story, Police said. No charges were filed in the case.

Norris, who suffered a three-inch wound near the heart, was reported in serious condition at Pottsville hospital. The young couple first told police that the baby stabbed his father while they played on the sofa in the family home at nearby New Philadelphia. State police said after a preliminary investigation that the story appeared to be true.

GEN. TAYLOR GOES TO PARIS ON ARMY INSPECTION TRIP

PARIS, Aug. 10 (AP)—United States Army Chief of Staff Gen. Maxwell D. Taylor arrived in Paris from London today on an inspection visit to Army installations in Europe. He will fly to Bonn Tuesday.

Taylor will confer here with senior United States Army officers, United States Ambassador Amory Houghton and staff officers at Supreme Headquarters Allied Powers Europe.

Mountain Guide Killed.

CHAMONIX, France, Aug. 10 (AP)—Raymond Thuaz, a mountain guide, fell 1000 feet to his death yesterday on the slope of Pilgrims' peak. The person he was accompanying on a climb to the summit was saved when the rope between the two snapped.

BANK OF FRANCE TIGHTENS CREDIT TO CURB INFLATION

PARIS, Aug. 10 (UP)—The Bank of France tightened up on credit today in a further move to fight inflation.

The bank ordered a 10 per cent reduction in the amount of rediscount credit it allows banks on short-term notes and other forms of commercial paper.

The move, the second such rediscount credit reduction ordered by the bank this summer, is designed to combat inflation by forcing banks to boost their interest rates on loans to corporations.

The action was in line with Finance Minister Felix Gaillard's "austerity" program to control inflation and reduce spending at home.

Gaillard said yesterday he would seek a 20 per cent increase in France's exports in order to reduce the deficit of its balance-of-payment situation and thus strengthen the value of the franc.

BRITISH NAVY DROPS CHECK ON TWO POLISH SUBMARINES

LONDON, Aug. 10 (AP)—An Admiralty spokesman said today the British navy was no longer keeping track of two Polish submarines last reported heading out into the stormy North sea.

"The last we saw of them," the spokesman said, "they were heading straight out and were about 50 miles due east of Newcastle."

The navy tailed the submarines with minesweepers yesterday after they edged close to the Scottish coast, but outside the three-mile limit.

Speculation had arisen here that crewmen of the two submarines might want to seek asylum in Britain. The Admiralty came to the conclusion, however, that the submarines were merely carrying out training maneuvers.

U.S. MARINES TO 'INVADE' SPAIN IN AMPHIBIOUS TEST

MADRID, Aug. 10 (AP) — Marines of the United States Mediterreanean fleet are to invade the south cost of Spain Aug. 20 in an amphibious demonstration for key Spanish naval and military officers.

The exercise will be held near Almeria and will be supported by planes from the carriers Franklin D. Roosevelt and Randolph and by simulated gunfire from the heavy cruisers Newport News and Salem.

Capt. F. W. Laing, United States Navy, will command the amphibious task force and Lt. Col. R. F. Delamar the 1800 Marines participating in the operation.

KISHI AGREES TO CONVENE SESSION OF JAPANESE DIET

TOKYO, Aug. 10 (UP)—Premier Kishi agreed today to convene a special session of the Diet (parliament) on Nov. 1.

Party Secretary-General Shojiro Kawshima told newsmen after a meeting with the Premier that the Diet will meet Nov. 1 for a special session lasting five days to a week."

The opposition Socialists have been pressing for a special session ever since Kishi made a sweeping reorganization last month of the Cabinet he inherited from his predecessor, Tanzan Ishibashi.

IRISH TERRORISTS ATTACK TWO POSTS NEAR BORDER

BELFAST, Aug. 10 (UP) — Terrorists launched two anti-British attacks in Northern Ireland early today, charging a police station at Swateragh with machine guns and blowing up a customs post 60 miles to the south.

Police at Swateragh said the attackers were driven off without casualty after they had shattered the station windows with machine-gun bullets.

The custom post on the border with the Irish Republic was reported blown up about an hour before the attack on the police station.

Anti-Reds Clash in Tokyo.

TOKYO, Aug. 10 (UP) — Ultra-nationalists demonstrating against what they called Russia's "sneak attack" on Japan 12 years ago clashed with police in front of the Soviet embassy here today. The editor of an anti-Communist newspaper was arrested for resisting police. Russia declared war on Japan Aug. 9, 1945. An agreement ending the war formally was signed last October.

SEC ENDS LOBBY FEE INQUIRY INTO UNION ELECTRIC

By JAMES DEAKIN
A Washington Correspondent of the Post-Dispatch.

WASHINGTON, Aug. 10—The Securities and Exchange Commission announced yesterday it has discontinued its extensive investigation into Union Electric Co.'s payment of a $35,000 lobbying fee, which eventually wound up in the secret "brown envelope" account of Orville E. Hodge.

The commission said it has ended the inquiry into payment of the money to J. Roy Browning, Chicago attorney and an associate of Hodge, ousted Illinois auditor who is now serving a 12-to-15-year prison term for thefts from the state.

The SEC said it had referred the evidence uncovered in its investigation to the Department of Justice, and the department had reported "that the facts developed did not come within reach of the Holding Company Act."

An SEC spokesman said the investigation would be reopened if any new evidence was forthcoming to warrant further inquiry. "Otherwise, the case is closed so far as we are concerned," he added.

The commission's statement made it clear that the failure of a grand jury in Springfield, Ill., to return any indictments in the Union Electric case had been a strong factor in the SEC's decision to drop its inquiry.

Key Question.

Commission employes working on the case had told the Post-Dispatch previously that, in determining whether Union Electric violated any SEC regulation, the principal question had become:

Did the St. Louis utility know that the money it paid Browning, ostensibly to lobby for a bill in the Illinois Legislature, would go to Hodge?

Referring to its 10-month inquiry, the SEC statement said:

"During the course of the commission's investigation, some 40 individuals were interviewed and considerable research involving the inspection of documents and other material was undertaken:

"The commission referred the evidence which its investigation disclosed to the Department of Justice. The department concluded that the facts developed did not come within the reach of the Holding Company Act.

"On May 24, 1957, the grand jury before which this inquiry was conducted was discharged. It did not vote any indictments. In view of the foregoing, the commission has discontinued its investigation."

Other Issues Not Mentioned.

The SEC statement made no mention of the Commission's findings on the question of whether Union Electric Co. had violated regulations promulgated by the SEC under authority of the Holding Company Act. These regulations have the same force of law as the act.

One of the regulations involved requires a utility holding company, in its annual report to the SEC, to furnish a list of any "expenditures, disbursements or payments directly or indirectly . . . to or for the account of any political party, committee or agency thereof, candidate for public office, holder of public office. . . ."

In its annual report for 1955, the year involved, Union Electric stated it had made no such contributions or payments, although Hodge was a "holder of public office" when the fee was paid to Browning.

'Private Investigation.'

In its statement, the commission said it began "a private investigation" in November 1956 "to determine whether Union Electric Co. of St. Louis and certain of its officers and employes had violated provisions" of the Holding Company Act.

The SEC added that it had co-operated with the office of United States Attorney John B. Stoddart of Springfield in the investigation.

On the subject of whether Union Electric had advance knowledge that Hodge would get the $35,000, Stoddart has said: "Only the most naive person could believe that Union Electric did not know that Hodge would end up with some of Browning's fee."

He told reporters that the grand jury had not been able to establish legally that Hodge was a candidate for public office when the fee was paid.

Necessary to Show Violation.

This showing was necessary to prove a violation of the Holding Company Act which prohibits contributions to candidates for public offices and to political parties. The act itself says nothing about "holders of public office."

Reporting the federal grand jury's findings last May 24, Stoddart said the question of whether Union Electric violated SEC regulations was the province of the commission.

Although Stoddart said Union Electric was guilty of "transactions of questionable legitimacy," the grand jury's refusal to return an indictment under the Holding Company Act meant that the matter was thrown back to the SEC and the Justice Department.

FAROUK'S DAUGHTER IS SAID TO HAVE REJECTED HUSSEIN

CAIRO, Aug. 10 (UP)—The weekly Akhber El Yom reported today that Egypt's ex-Princess Ferial has rejected a proposal of marriage from Jordan's King Hussein, who is estranged from his wife Dina.

Akhbar said Hussein's mother, Queen Zein, persuaded him to propose to Ferial to "spite Egypt." The weekly said also that Zein was "instrumental" in estranging her son from his first wife.

Ferial is a daughter of ex-King Farouk by his first wife.

LOW RATES FOR WANT ADS

Rate per line
Daily Sun.

TRANSIENT
1 Time — — — — 70c 75c
2-4 Times (consecutive) 63c 68c
7, 8 9 or 10 Times (consecutive) for the price of 4 times

ROOMS—ROOM AND BOARD
1 time — — — 65c 70c
2-4 Times (consecutive) 58c 63c
7, 8 9 or 10 Times (consecutive) for the price of 6 times.

SITUATIONS WANTED
1 Time — — — — 55c 60c
2-6 Times (consecutive) 50c 55c
7, 8 9 or 10 Times (consecutive) for the price of 6 times

On all 7 to 10 time orders copy changes will be permitted only to delete items on which results have been obtained.

No advertisement accepted for less than the price of two lines.

Local rates apply only to advertisers located in the State of Missouri and within 150 miles of St. Louis in the State of Illinois. Rates applicable to out-of-town advertisers on request.

Advertisers using box numbers, please ask for "Want Ad Answers" when inquiring about replies.

GENERAL REGULATIONS

The Post-Dispatch reserves the right to classify ads under appropriate headings.

The Post-Dispatch reserves the right to revise or reject advertisements or to retain answers to any box number advertisement. If this right is exercised, the amount paid for the advertisement will be refunded to the advertiser.

It is agreed that the liability of The Pulitzer Publishing Company in the event of failure to publish an advertisement for any reason or in the event that errors occur in the publishing of an advertisement, shall be limited to the amount paid by the advertiser. Claims concerning omissions or incorrect insertions will not be considered unless made within 30 days from date of publication.

ST. LOUIS POST-DISPATCH
Phone MAin 1-1111

(*)

ANNOUNCEMENTS

CEMETERIES 4

8-GRAVE LOT; Laurel Hills; priced low; must sell. TH 5-2791.

4-GRAVE LOT, Mount Lebanon; must sell, ST 1-6352.

MEMORIAL PARK; choice 3-grave lot near monument (Section 14); $150. FL 1-8429.

MOUNT LEBANON Cemetery; 4-grave lot; leaving town. WO 2-1856

MT. LEBANON; 12-grave lot; will divide; reasonable UN 7-6687.

MT. LEBANON; 4-grave lot; reasonable. UN 7-6687.

OAK GROVE Mausoleum; 3 cripts, chapel floor. ST 1-3722.

2-8 GRAVE lots, section 15, Memorial Park. TA 2-0220.

FLORISTS 7

NETTIE'S FLOWER GARDEN

Funeral Arrangements $5 up
Growers of St. Louis brand
Meyer Z-52 Zoysia and Bermuda
U-3 grass.
3801 S. Grand PR 1-9600
Open 8-6 p.m., Closed Sun.

FUNERAL DIRECTORS 8

LEIDNER UNDERTAKING CO.
ESTABLISHED 1859
2223 ST. LOUIS CH 1-1654

SCHNUR FUNERAL HOME
3125 Lafayette PR 1-7780

ALBERT H. HOPPE
Kriegshauser's FL 1-4320
KUTIS FUNERAL HOME
2900 Gravois PR 2-3000
MOYDELL'S
Mississippi and Allen. PR 2-0400
HOFFMEISTER Colonial Mortuary
6464 Chippewa FL 2-1938

MONUMENTS 10

ROSEBROUGH MONUMENT CO.
5232 West Florissant EV 5-7766

FRATERNAL NOTICE 13

Funeral Services for our late Bro. CLARENCE V. COLE will be conducted by the Elks at the Jay B. Smith funeral home, 7456 Manchester, Sat. evening, Aug. 10th, 1957, at 8 p.m. You are requested to attend these services.
L. J. HORAN, Sec'y.

TO PLACE A FRATERNAL NOTICE
Mail to Post-Dispatch Want Ad Dept., 12th and Olive or
Call MAin 1-1111
Operators on duty 8 a.m. to 9 p.m. Monday through Saturday

DEATHS 14

ALTHERR - BALLARD, ELIZABETH M., 5375 Arsenal st., Fri., Aug. 9, 1957, dear wife of the late Peter Altherr and Robert Ballard, dear mother of Gerald G. and the late Louis Altherr, dear mother-in-law and aunt.
Funeral from KEIGHERSHAUSER'S, 4228 S. Kingshighway, Mon., Aug. 12, 8:30 a.m., to Holy Innocents Church. Interment SS. Peter and Paul. Member of Royal League American Council No. 376. In parlors after 2 p.m. Sat.

BLAIR, BERTHA, 5011 Tholozan av., Fri., Aug. 9, 1957, dear mother of Ralph Blair, our dear sister-in-law, aunt, great-aunt and cousin.
Funeral from WITT BROS. Chapel, 2929 S. Jefferson av., Mon., 1:30 p.m., to New St. Marcus Cemetery.

BOWMAN, HELEN L., 4 Trent dr., Ladue, dear wife of Oscar W. Bowman, dear mother of Shirley and Lee Ann Bowman, dear daughter, sister, sister-in-law, aunt and cousin.
Funeral services Mon., Aug. 12, 1:30 p.m., at PITZINGER'S Mortuary, 9351 Kirkwood rd. Interment Oak Hill Cemetery. IN STATE AFTER 7 P.M. SAT.

CLARK, MARION LUTHER, dear husband of Mattie Clark, dear father of Lonnie Clark of Ellington, Mo., Mrs. Ernest Clark of Ellington, Mo., and Mrs. Walter Pins of Imperial, Mo.
Burial at Ellington, Mo. Time later.

COLE, CLARENCE T., 2101 Princeton pl., Thurs., Aug. 8, 1957, beloved husband of Lucille Cole (nee Cundiff), our dear brother, brother-in-law and uncle.
Funeral Mon., Aug. 12, at 9 a.m. (D.S.T.), from JAY B. SMITH Funeral Home, 7456 Manchester av. Interment St. Francois Memorial Park, Desloge, Mo., 1 p.m. (C.S.T.). Deceased was a member of St. Louis Lodge No. 9 of B.P.O.E. Electrical Board of Trade and Maplewood Baptist Church. In state Sun., 2 p.m. to B.P.O. Elks Lodge No. 9 service Sat., 8 p.m.

FESLER, EDWARD A., 4924 Hummelsheim, Thurs., Aug. 8, 1957, beloved husband of Caroline Fesler (nee Meier), dear father of Edward A. Fesler, and Ida C. Schmidt, dear grandfather of Ernst E., Gary and Paul Schmidt, and Douglas E. Fesler, dear brother of Tilly Peterson and Jake Fesler, dear father-in-law, brother-in-law and uncle.
Services 10:30 a.m. Mon. at JOHN J. RIEGENHEIN & SONS, 7027 Gravois. Interment Sunset.

FITZGERALD, ROBERT E., Thurs., Aug. 8, 1957, dear husband of Mary E. Fitzgerald (nee Ban Tassel), dear father of Charles, Margaret, Martin, Robert Jr., Jean Blankorn, Viola Dunn, Pat Thomas, Mrs. Mel Fizer, Cyril Quirt, and Agnes Hobbs, dear father-in-law, grandfather and great-grandfather.
Funeral from SCHNUR Funeral Home, 3125 Lafayette av., Mon., Aug. 12, 8:30 a.m. to St. Wenceslaus Church. Interment Resurrection Cemetery. Mr. Fitzgerald was a member of B. of R. T. Lodge No. 64.

FOLKERS, EMMA E. (nee Ellenberger), 6353 Nottingham, Thurs., Aug. 8, 1957, widow of Henry Folkers, dear mother of Mrs. Edna Winter and the late Dorothy Folkers, dear grandmother of Paul, Tom, David and Michael Winter, dear great-grandmother, sister and aunt.
Funeral from HOFFMEISTER Colonial Mortuary, 6464 Chippewa, Mon., 1:30 p.m. to Bellefontaine.

GOODNIGHT, ORPHIA E. (nee Duncan), Fri., Aug. 9, 1957, beloved wife of the late N. E. Goodnight, dear mother of Robert C. May, dear sister of Thomas and Homer Duncan and Ethel Rice, dear mother-in-law, grandmother, sister-in-law, aunt and cousin.
Funeral from WINGERMUEHLE Funeral Home, 3819 S. Grand bl., Mon., Aug. 12, 9 a.m. Interment Gasconade, Mo. In parlors after 4 p.m. Sat.

GOSSRAU, HERMAN J. SR., 4424 Bircher bl., entered into rest Fri., Aug. 9, 1957, dear husband of Pearl Gossrau (nee Garde), dear father of Herman Jr. and Jim Gossrau, our dear brother, brother-in-law, father-in-law, grandfather and uncle.
Funeral from JOHN STYGAR & SON Funeral Home, 5541 Riverview bl., Mon., Aug. 12, 1 p.m. Interment Memorial Park Cemetery.

DEATHS 14

HANNAN, LILLIE L. (nee Vermeest), Thurs., Aug. 8, 1957, fortified with the Sacraments of Holy Mother Church, widow of Robert Hannan, dear mother of Felicita Mueller and Earl S. Hannan, dear mother-in-law, grandmother, great-grandmother, sister, sister-in-law and aunt.
Funeral from HOFFMEISTER Colonial Mortuary, 6464 Chippewa, Mon., 8:30 a.m., to St. Thomas of Aquin Church. Interment Sunset.

HARVEY, REV. JOSEPH H., of Valley Park, Fri., Aug. 9, 1957, beloved husband of Della M. Harvey, dear brother of William C. Harvey of Jackson, Mich., our dear uncle.
Mr. Harvey at ALEXANDER & SON'S Chapel, 8175 Delmar bl., until Sun., 10 p.m. Funeral from Church of the Holy Communion, 7401 Delmar, Mon., 10 a.m. to Oak Hill Cemetery. Family requests donations be made to St. Luke's Episcopal Church, Valley Park, Mo.

HELD, FRED., 3439 California, Sat., Aug. 10, 1957, beloved husband of Lena Held (nee Wenkel), dear father of Gertrude Esselmann, dear father-in-law of Frank Esselmann, our dear brother, brother-in-law, uncle and cousin.
Funeral from KUTIS Funeral Home, 2906 Gravois, Tues., Aug. 13, 1:30 p.m. Interment Park Lawn Cemetery, Member of Beer Bottlers' Union No. 187, Pauley Jail Society and Beer Bottlers' Benevolent Society. In parlors after 10 a.m. Sun.

HOLDERBACH, LOUISE C. (nee Foydt), Thurs., Aug. 8, 1957, fortified with the Sacraments of Holy Mother Church, dear wife of the late Edward J. Holderbach, dear mother of Louise Brendell, Edna Schaller and Julius Holderbach, dear mother-in-law, dear grandmother, sister-in-law and aunt.
Funeral from KRIEGSHAUSER'S, 4228 S. Kingshighway, Mon., Aug. 12, 8:30 a.m. to St. James the Greater Church. Interment S.S. Peter and Paul.

JANZOW, OTTO L., 5646 Kingsbury av., Thurs., Aug. 8, 1957, husband of Ellen Gerling Janzow, father of Otto H. Janzow, Gertrude Bockenkuhl and Eleanor Lacey, brother of Anna, Clara and Laura Janzow and Hilda Sexton.
Private family service at LUPTON Chapel, 7233 Delmar bl., Sat. afternoon.

KEMBUGLER, ANNA (nee Hunsing), formerly of 1632 S. Broadway, Thurs., Aug. 8, 1957, 3 p.m., wife of the late Frank Kembugler, dear mother of Frank, William and the late Dana Guscic, Mary Guinner and August Kembugler, our dear mother-in-law, grandmother, great-grandmother, sister of Mary Pfaff and Louis Hunning, sister-in-law and aunt.
Funeral from WACKER-HELDERLE Chapel, 3634 Gravois, Mon., Aug. 12, 10 a.m. Interment Resurrection Burial Park. Deceased was a member of Liberty Council No. 378, Royal League and Hertha Club.

KOEPPEN, HELENE (nee Fernstaedt), 2045A E. Adelaide, Fri., Aug. 9, 1957, beloved wife of the late Max Koeppen, dear mother of C. Meta Gaertner, dear grandmother of Carol Moeller, dear sister of Mrs. Elsie Mathes and Mrs. Frieda Hall, dear great-grandmother, aunt and cousin her 88th year.
Funeral Mon., Aug. 12, 3 p.m., from MATH. HERMANN & SON'S Chapel, Fair and West Florissant avs. Interment Friedens Cemetery.

LA VIGNON, WILLIAM C., 4228 De Soto av., Thurs., Aug. 8, 1957, beloved husband of Gertrude La Vignon (nee Cook), son of the late Ferdinand and Anna La Vignon, brother of Mrs. Frances Neselbush, Mrs. Mabel Lindner and Mrs. Lillian Leahy, our dear brother-in-law and uncle.
Funeral from ARTHUR J. DONNELLY Parlors, 3840 Lindell, Mon., Aug. 12, 8:30 a.m. to Lady of Perpetual Help Church, 20th and Linton. Interment Calvary. Member of Boot and Shoe Workers Union Local No. 25.

McLEAN, WILLIAM A., 7005 Winchester dr., Fri., Aug. 9, 1957, dear husband of Helen McLean (nee Kennedy), dear father of Viola Ritter, Jane Bodecker, Marie and William McLean Jr., grandfather, father-in-law, brother, brother-in-law and uncle.
Funeral from CULLEN & KELLY Funeral Home, 7267 Natural Bridge, Mon., Aug. 12, at 9:30 a.m., to Ascension of Our Lord Church, Nelson and Fairchild. Interment Calvary.

PAUL, REV. MORRIS O., Pastor of St. Andrews Methodist Church, DeSoto, beloved husband of Virginia Willoughby Paul, father of Robert, John and Virginia Lee and our dear son and brother.
Memorial services Sun., Aug. 11, from St. Andrews Methodist Church, DeSoto, Mo., 4 p.m. (D.S.T.). Interment Troy, Ala. DIETRICH Services.

POHLMANN, WILLIAM G., 4166 Peck st., asleep in Jesus, Thurs., Aug. 8, 1957, dear brother of Anna, Emma and Frieda Pohlmann, Mary Linhardt and the late August Pohlmann, dear uncle and cousin.
Funeral Mon., Aug. 12, 2 p.m. from MATH HERMANN & SON'S Chapel, Fair and West Florissant avs. Interment New Bethlehem Cemetery.

SCHARFENBERGER, ROY J., 3449 Avondale, fortified with the Sacraments of Holy Mother Church, Fri., Aug. 9, 1957, beloved son of Arthur and Mabel Scharfenberger (nee Dott), dear brother of Albert L. Scharfenberger, dear grandson, brother-in-law, nephew and cousin.
Funeral Mon., Aug. 12, 8:15 a.m. from MATH. HERMANN & SON'S Chapel, Fair and West Florissant avs. to Ascension Church, Normandy. Interment Calvary Cemetery. Mr. Scharfenberger was a member of D.A.V. Chapter No. 1.

STEPHENS, THOMAS E., 2011 Allen, Fri., Aug. 9, 1957, beloved husband of Anna Stephens (nee Tritschler), dear father of Edward T. Stephens and Mrs. Frank (Ida) Lesyna, dear brother of Sister Mary Linus, C.S.J., and Dr. John J. Stephens, dear grandfather of Tom and Mary Ann Lesyna and Tommy Stephens, our dear father-in-law, brother-in-law, uncle and cousin.
Funeral from KUTIS Funeral Home, 2906 Gravois, Mon., at 12, 8:30 a.m. Requiem Mass St. Agnes Church. Interment Resurrection Cemetery. Former member of Meatcutters Union Local No. 88.

TELTHORST, MATHILDA (nee Menke), 1150 Waldorf dr., Fri., Aug. 9, 1957, beloved wife of the late Edward F. Telthorst, dear mother of Roy and Clifford Telthorst, mother-in-law, grandmother, great-grandmother, sister, sister-in-law, aunt and cousin.
Funeral from CALVIN F. FEUTZ Funeral Home, 4828 Natural Bridge bl., Mon., Aug. 12, 2 p.m. Interment Memorial Park.

TOTTEN, LAWRENCE BENTON, Aug. 8, 1957, at City Hospital, St. Louis, age 59 years, dear brother and uncle, survived by sisters Ettie Totten, Christine Hoff, St. Louis, Dave Roux, Maude Faenzer of Bonne Terre, Loraine Vogelsang, Imperial, Mo., Nellie Stegall, Desloge, Mo., nieces and nephews.
Body in state at BOYER-BENHAM funeral home, 313 Benham, Bonne Terre, Mo. Funeral services Sunday, Aug. 11, 2 p.m. at the funeral home. Interment Little Vine cemetery.

DEATHS 14

WATKINS, MAY, 4548 Bissck av., Thurs., Aug. 8, 1957, beloved wife of David Watkins, our dear sister-in-law and aunt.
Funeral Mon., Aug. 12, 1:30 p.m., from JAY B. SMITH Funeral Home, 7456 Manchester av. Interment Bethany Cemetery.

WILLS, NELLIE, Fri., Aug. 9, 1957, beloved mother of Mrs. Cleo Sanders, Mrs. C. E. Jones of Michigan, our dear mother-in-law, grandmother and great-grandmother.
Funeral from GEBKEN Chapel, 2830 Gravois, Mon., Aug. 12, 10 a.m. Interment Memorial Park.

LOST 17

$50.00 REWARD

Beagle hound; male, name Stormy, 14½" high; very shy; long tail, carries it in loop when in good condition; broken blanket; black, white, brown; name on collar. Party returning dog, or instrumental in finding him, receives reward. F. Hohenstein, 660 N. Adams, Kirkwood 22. Mo. TA 1-2805.

BEAGLE HOUND; male; brown and white; 9 months; no collar; name "Spot"; reward. TA 1-4164.

BEAGLE, brown, white and black; curved tail; city license 3357-C and rabies tag; reward. FA 5-6007

BOSTON BULL TERRIER; black and white male; Mike; reward. WO 1-0077.

BRACELET, gold, double snake, name "Ella Flori" engraved inside; keepsake; reward. FL 2-5076.

BINOCULARS; leather case; Clayton Municipal Parking Lot, Sat. Call PA 7-7435. Reward.

BOXER, male; Jefferson-Lafayette; $25 reward. PR 6-0170.

CROW; pet, name Bisckie; vicinity 3300 N. 14th; reward. GA 1-3694.

DALMATIAN, female puppy; obs blue, one black eye. FA 5-2518.

DIAMOND engagement ring; platinum; at Weber Lake Sun, Aug. 4. Reward. JE 3-8076.

DOG, black, white, cross Cocker and Springer Spaniel; male; vicinity airport; 4 white paws and tail tip; vaccination tag No. 25944; name Major or Mags. Call TWA Freight Agent, PE 1-0579, 8 a.m. until 12 p.m.

DOG, white, brown spots, brown face, medium sized; Humane Society tag; near Normandy; reward. JA 2-0842.

DOG, mostly Dalmatian; black ears; answers to "Kelly"; child's pet; reward. WY 3-4546.

DOG, part beagle; tan male; near Normandy. Call PA 7-9229.

EYEGLASSES; vicinity Bremen and N. Florissant; reward. HA 8-9096.

HAND BAG; lady's blue leather, on Mo.-Pacific Eagle, arriving St. Louis 6 p.m. Thurs.; or in Union Station; reward. Call Dickens 4-1937.

KITTEN, gray, 3 months old, near Bissell Hills area, $10 reward. PA 7-8579.

MONEY; vicinity north side bank or convent; reward. HA 7-0088.

PARAKEET; pale blue, pink band, 54 A.B.S.; Jerry, reward. EV 5-2345.

PARAKEET, yellow, "Pretty Cook" Hamilton av. Reward. EV 3-0365.

PARAKEET; turquoise, name Dobbs, vicinity Webster Gardens. Reward. WO 1-4607.

PARAKEET, cobalt blue, name Mildred. Reward. PA 1-2966

PARAKEET; blue male, vicinity Hampton Village, HU 1-1057.

PARAKEET, pale blue and white; "Perky"; reward. WO 1-0296.

PIN; platinum; blue stone center; keepsake; reward. PA 7-8428.

RADIO, Philco portable, leather; reward. JA 1-6682.

ROSARY; black; name on cross; reward. HU 1-2750.

TOY Pekingnese, sable colored; vicinity Riverview and Orchid. Reward. CO 1-1258.

TRAVELERS checks, $900 worth, $25 reward. Francis Benedict, CH 1-6695.

WALLET, contains wedding and engagement rings, etc.; vicinity Maplewood; reward, ST 1-2388. MI 5-1521.

WALLET; brown, money, discharge papers, etc. Reward. PA. 5-0376.

WRISTWATCH; diamonds and 1 ruby; lady's keepsake; near 12th and Delmar. Reward. CH 1-5260, FO 1-7822.

WRISTWATCH, Aug. 5th, graduation gift; Concord Village Dairy Bridge. Reward. FW 2-4137.

WRIST WATCH, lady's Benrus, white gold; Aug. 1st; reward. TA 1-7035.

WRISTWATCH, vicinity 6141 Etzel; keepsake; reward. EV 2-5864.

PERSONAL 23

ANYONE WITNESSING

Or having knowledge of an accident which occurred Sun., July 28, 1957 on Valley dr. near Government dr., Forest Park, please call Mr. Wathen, JA 1-9700, 8-5 daily.

ANYONE knowing the whereabouts of Thomas Ring, last known address Lindell-Plaza Hotel in 1927, please phone VE 2-2833.

PUBLIC NOTICES 24

KEATING REALTY, INC., has moved to new quarters, 3525 Natural Bridge. JE 3-1622.

SPECIAL NOTICES 26

SPECIAL NOTICE: I, Hyman W. Katzman of 1482 Belt Ave., City of St. Louis, State of Missouri, do hereby give notice that I will not be responsible for any debts contracted after this date by anyone except myself.
(Signed) HYMAN W. KATZMAN

SPECIAL NOTICE: I, Cecil H. Gruner of 5370 Pershing Ave., City of St. Louis, State of Missouri, do hereby give notice that I will not be responsible for any debts contracted after this date by anyone except myself.
(Signed) CECIL H. GRUNER

BUSINESS PERSONALS 28

BLOOD DONORS WANTED
DONORS PAID FOR SERVICE
COMMUNITY BLOOD SERVICE
2859 WASHINGTON
Open 8 a.m. Weekdays JE 5-8031

TRAVEL AND TOURS 29

DRIVE A CAR WEST
Seattle, Washington. FL 2-5200
4100 S. Broadway.

SHARE A RIDE 30

RIDE wanted, 76xx Cheshire Lane to 9th-Locust area; can adjust hours to suit driver. GA 1-3486, 8 a.m.-5 p.m. VI 3-2064 eves

SWAPS 31

TRADE EQUITY in 5-room home and large store building for equity in house trailer or home or accept late model car for my equity; near Collinsville, in Troy, Ill.; $7500. FO 7-9041.

6 ROOMS and garage; 2 years old; gas heat; St. Charles county; immediate possession; will consider house trailer or toward down payment. TUrner 6-3847.

As Many As 38 Ad-Takers Available To Serve You! Phone Main 1-1111

Order Your Want Ad

10 DAYS

FOR THE PRICE OF

6

Save up to 40%

Daily rate 63c, Sunday rate 68c per line on 3 to 6 time orders with 7, 8, 9 or 10 consecutive times for the price of 6 times. Rooms, Room and Board 3 to 6 times consecutive, 58c daily, 63c Sunday with 7, 8, 9 and 10 consecutive times for the price of 6 times (local rates)

Call MAIN 1-1111 . . . Charge It!

ST LOUIS POST-DISPATCH

SWAPS 31

16-MM. sound projector, Cosascope, model Pageant. Going into the Navy; must sell at once or trade for automobile. Call GA 1-9224 between 1 and 8 p.m.

FLAT; brick; 5 and 8; decorated; near Shaw and Thirty-ninth st.; for brick cottage; pay or its mortgage. Call Mr. Lang, at Union Station; reward. Call Dickens 4-1937.

KITTEN, gray, 3 months old, near Bissell Hills area, $10 reward. PA 7-8579.

MONEY; vicinity north side bank or convent; reward. HA 7-0088.

PARAKEET; pale blue, pink band, 54 A.B.S.; Jerry, reward. EV 5-2345.

PARAKEET, yellow, "Pretty Cook" Hamilton av. Reward. EV 3-0365.

PARAKEET; turquoise, name Dobbs, vicinity Webster Gardens. Reward. WO 1-4607.

PARAKEET, cobalt blue, name Mildred. Reward. PA 1-2966

PARAKEET; blue male, vicinity Hampton Village, HU 1-1057.

PARAKEET, pale blue and white; "Perky"; reward. WO 1-0296.

PIN; platinum; blue stone center; keepsake; reward. PA 7-8428.

RADIO, Philco portable, leather; reward. JA 1-6682.

ROSARY; black; name on cross; reward. HU 1-2750.

TOY Pekingnese, sable colored; vicinity Riverview and Orchid. Reward. CO 1-1258.

TRAVELERS checks, $900 worth, $25 reward. Francis Benedict, CH 1-6695.

WALLET, contains wedding and engagement rings, etc.; vicinity Maplewood; reward, ST 1-2388. MI 5-1521.

WALLET; brown, money, discharge papers, etc. Reward. PA. 5-0376.

WRISTWATCH; diamonds and 1 ruby; lady's keepsake; near 12th and Delmar. Reward. CH 1-5260, FO 1-7822.

WRISTWATCH, Aug. 5th, graduation gift; Concord Village Dairy Bridge. Reward. FW 2-4137.

WRIST WATCH, lady's Benrus, white gold; Aug. 1st; reward. TA 1-7035.

WRISTWATCH, vicinity 6141 Etzel; keepsake; reward. EV 2-5864.

BRICKLAYING, TUCKPOINTING 43

BULGING WALLS

Corrected and rebuilt. House leveling, 5 year guarantee. Terms if desired. Out of town calls welcome. Abelico Plering Co., 8563 Pershing. FA 5-2660.

WATERPROOFING, tuckpointing, chimneys repaired; all work guaranteed. Eastern Waterproofing, 3503 Palm. JE 3-3745.

TUCKPOINTING, waterproofing, chimneys our specialty; insured, guaranteed, free estimates. Shipley Bros., 5616 Cates, VO 3-5357.

TUCKPOINTING, caulking, concrete, waterproof; prices reduced Sept. 1; free estimates. Ilen, 2503 W. Palm, GA 1-6207, EV 3-2655.

SAVE 20% tuckpointing and repairs. Waller & Holland, 2118 N. Ninth. GE 6-2108.

BERNREUTER; tuckpointing and brick work; 25 years experience. 2752 Osage. PR 1-0043, FL 2-6115

BRICK AND STONE work; flower boxes and planters, walls. FRANK, 5867A Theodosia. EV 1-0866.

TUCKPOINTING; plastering; concrete work; immediate service. FO 1-3710. Fireproof Const. Co.

TUCKPOINT, brickwork; 35 years experience. Gambiin & Son, 5314 Quincy, FL 2-2595, TW 2-1919.

TUCKPOINTING, caulking, waterproofing; free estimates. Gardner, 933A Goodfellow. VO 3-6142.

TUCKPOINTING, brick, chimney work; free estimates. Smard, 3232 Henrietta. PR 1-4128.

BURNS Tuckpointing, roofing, 3703 Elsewhere. GE 6-5420

TUCKPOINTING, chimney repair. Wiles, MI 7-4507, 6452 Wise.

TUCKPOINTING. Frank Jones, 2413 N. Ninth st., CH 1-7246.

CARPENTERS & BUILDERS 44

REASONABLE PRICES
NO JOB TOO SMALL
FHA TERMS

Remodeling, repairs, cement work, porches, garages. MO 4-9456. Ward-Birner, Inc., 5058 Arsenal

CARPENTRY WORK—CONCRETE WORK. ROOM ADDITIONS, PORCHES, REMODELING, NOTHING DOWN. WALL CANTRACTING CO., 1301 KROEGER. JA 2-1419

PROPERTY OWNERS
We do everything; new or repairs; large or small; reasonable.
SUGAR CONSTRUCTION CO.
5827 Lotus EV 5-6228

CALL GIBSON & SON
For carpentry or Painting; FHA. PR 1-5082 or MO 4-4450
4005 Shenandoah.

ANY KIND of remodeling; home repairs. Midwest Construction Co., 1507 Goodfellow, EV 3-7738. PA 1-7382.

GARAGES, porches, overhead doors, carpentry, all kinds. Ken Spanbauer & Son, 4607 S. 38th st. FL 2-5339.

CARPENTRY of all types, repairs, new additions. C. Pate, 4025 Pleasant, UN 7-7363.

CARPENTRY, repair and painting; phone for free estimate. CE 1-1499. KENNEDY, 2563 Warren.

TOP CARPENTER WORK
Free estimates. K. Rauth
3003 LEMP FR 3-0408

CARPENTER; all kinds. White side, Manchester. CE 1-2966

BACK PORCHES repaired our specialty; no money down, 60 months to pay. Call SURE WAY, 5161 Delmar. FO 1-4710

GENERAL building, repair, carpentry and painting, additions. Very reasonable. Ed Richard. FR 1-1379, JE 1-1676, 4559 Swan.

BUILDER; repair, new additions, modernized kitchens. J. F. Constr., 2846 January, MI 1-1933.

CARPENTRY, repair, 30 years; FHA; painting, roofing. Fletcher, 2148 Salisbury, MA 1-2796.

CARPENTER, roof repair, painting; immediate service. BROCK, Normandy. FR 1-7223

WINDOW CHAINS; weatherstrips, caulking. Guarantee Weatherstrip Co., HU 1-0077; 5164 Goethe.

BUXTON carpeter, painting. 3955 Shenandoah. FR 3-9316

CARPENTER, painter, repairs. Gibson, 5227 Vernon. FO 1-4766

CARPENTER and general repairs. ROSEN, 5751 Lotus. EV 5-5795.

REPAIRS all types. Bob, 3651 Nebraska. PR 1-2372, PR 6-2634.

CARPENTER; all kinds; 30 years. Moore, 4448 Cottage. JE 5-0317

CARPENTRY work. Call "Chris," 539 Taurston. JA 1-9762

REMODEL, repair; free estimate. Reriche, 4065 Schiller. HU 1-4847

CONCRETE, CEMENT WORK 46

QUALITY WORKMANSHIP

Concrete work all kinds. Porches our specialty. Patios, driveways; FHA terms to 60 months. Ward-Birner, 5060 Arsenal. MO 4-9456.

FREE ESTIMATES

Concrete walks, floors, drives, steps; no job too small; reasonable rates. FISCHER, 6214 Kirkland. EV 5-9995 Ex. 2-9038

CONCRETE—A SPECIALTY
Patios, basements, retaining walls, etc.; terms. DO OWN WORK.
CARL WILLIAMS
3291 Jasper Park PR 1-0859

GARAGES, carports, additions, porches, driveways, patios, etc.; brick and block work; fair prices, free estimates; financing. United Construction, 10644 Wardsack. HA 8-4421. Call any time.

CONCRETE WORK; all kinds, porches, walks, steps, patios, basement floors, driveways. G. Shaw, 309 Florida. JA 2-0031.

HARRY WILLIAMS & CO., all types of concrete work; specialized patios. FL 1-3704, 5220 Potomac.

DETECTIVES 47

MARIAM shadows, locates everywhere; licensed, bonded; free advice. 6635 Delmar, FA 1-0776.

DRESSMAKING—TAILORING 49

SUMMER price; leather jackets, repairing relining, zippers, knitted waist bands, cuffs, collars. Mail to TUMBARELLO, 6210 W. Florissant EV 3-7940

SLIP COVERS, drapes, your home. Peters, 6122A Wabada. FV 2-5492

ELECTRIC WIRING, ETC. 50

MODERNIZE your wiring for that air conditioner, range, etc.; immediate service anywhere. Gold Electric, 5731 Easton, EV 1-8829, WY 3-5872.

60 AND 100 AMP SERVICES
Homes rewired; circuits added; free estimates. D. GARDNER, 5302 Suburban. HU 1-6000.

TOBIN Electric; house and commercial wiring installed and repaired; city and county; appliance repairs. 3328 S. 9th. CE 1-1163.

WIRING, trouble shooting, residential, commercial. Hamilton Electric, 4589 Lewis. CL 2-7252.

SEPTIC TANKS 52

PRECAST CONCRETE; steel reinforced; approved. Sitton Septic Tank, 1540 Woodson. WY 3-5159.

FLOORING 53

FLOOR CO.; refinished; special rates. 6132 Victoria, MI 5-8302.

FIRST - CLASS floor refinishing. Sedlacek, 6854 Corbitt. PA 1-5473

FOUNDATION, WALL WORK 53-W

FOUNDATION repairing, house leveling, I-beams installed. Foundation Engineering Co., 6021 Manchester. ST 1-9551.

WALL cracks plered; waterproofed. Kennah, 1414 Collins. MI 7-3636.

GARAGE DOORS 54G

GARAGE DOORS, all sizes; immediate delivery. Len, 2503 W. Palm, GA 1-6207, EV 3-3636.

GENERAL HAULING 56

GENERAL hauling, commercial or residential; also yard cleaning. BILL, 4131A Prairie. CH 1-5504

GENERAL hauling, everything and rubbish. Goss, 4281 Delmar. JE 3-2732.

HAULING; dirt, trash; clean basement; dependable, white. Joe Laughlin, 4352 Hunt. OL 2-1927.

AAA EXPRESS; bonded insured movers, 5817 Easton, EV 1-0689.

JOE; refrigerators, deep freeze, etc. 5976 Romaine, EV 5-4983.

LIGHT hauling, anywhere, anytime. Bill, 4371 Margaret. JA 1-7630.

MOVING, LIGHT HAULING
Days or night. Call Paul, PA 1-1696, ST 1-3912, 7709 Gannon

H AND J light hauling; anywhere, anytime. 5307 Chatham. EV 5-0547

REFRIGERATOR trunks, furniture. Art, 3903 Russell, TO 5-1136

LANDSCAPING 60

BLUE GRASS SOD

Cut and rolled for pickup. Call Calkins, Schulte rd., HE 2-8182.

S. & D. TREE SERVICE; we top, remove, spray trees, shrubbery. 1816 Hickory. CH 1-9419.

TREES trimmed, removed; grading; grass cutting; insured. Edwards, Fenton, Mo., Valley 5-2611.

EDWARDS TREE-LAWN SERV. 2322 Walton rd. HA 7-4274

EXPERT mowing, maintenance. Payne, 5866 Julian. CO 1-3759.

PAINTING 63

SAVE MONEY
Don't paint without my bid; free estimates; expert painting any kind; terms arranged; insured; prompt; guaranteed. SCHENK, 10076 McCARTNEY. HU 1-3444.

PAINTING; interior or exterior; we will do your high painting, terms. T&H Painting Co., ST 1-6980, PR 1-9013. 7336 Lohmeyer

BASEMENTS whitened; crumbling walls repaired and waterproofed. Estimate. Ace Whitening Co. 2125A Bremen. GE 6-5121.

PAINTING, interior and exterior; insured; immediate service; I need work. Gene, 213 Ferry. GE 6-3753

INTERIOR, exterior, residential and commercial; FHA financing. PEP, CO 1-1659, 5943 Summit.

PAINTING; interior, exterior; do own work; reasonable. Goodwin, 4324 Ellenwood, FL 2-8232.

EXTERIOR, interior, tuckpointing, minor repairs; guaranteed. Peeler, 2920A Wisconsin. PR 6-3812.

PAINTING; interior and exterior. Gray, 1238 Woodruff. PA 5-5235.

PAINTING; interior; exterior. Call Jim, 3-6941, 2045 Blaine.

PAINTING and carpentry work. CORBIN, 2862A Lemp. PR 3-7314

PAPER HANGING, CLEANING 64

CRACKS FILLED FREE

Papering, painting steaming, patch plastering, arches and closets built; reasonable. Benson, 5546 Kingshighway. VE 2-2936.

WALLPAPER
Removed by Steam
Paper hanging and painting.
Bill, 3749 S. Compton
PR 1-7738

Binks Wallpaper Removing
Fast clean service by steam method
FREE ESTIMATES
1237 DAMMERT TW 2-1736

PAPERING, painting; work myself; prompt, reasonable. George, 5836 Easton. 9019 Forest.

PAPERING and painting, immediately. L. Reese, 2711 N. Spring, CO 1-7229.

PAPER CLEANING, scraping, plaster repairs. Quillinan, 5414 Gravois. HU 1-6448.

PAPER hanging, cleaning, plaster, remove paper, painting. Lippert, 5836A Easton. EV 5-1026.

PAPERING, Painting, Plastering. 3946A Castleman. PR 3-2006, Joe.

PAPER, paint; need work, tenants. 3332 Broadway. PR 2-9726.

PAPERING, patch plastering; Lutz, 3916 N. Grand, OL 2-4081.

PAPERING, painting, plastering. Steichen, 3843 Ohio. PR 2-5957.

PAPERING, reasonable. Marek, 2320 Washington. GA 1-9416.

PLASTERING 66

PATCH plastering, no job too small; guaranteed prompt service. Oliver, 5623A Hebert, CO 1-6356.

PLASTERING, old or new, sand or trowel finish; guaranteed Matlager. 3823 Indiana. TO 5-0734.

PLASTER repairing; fully insured. Finnegan, 1611 Louisiana. PR 1-1161 days. PR 3-4084 eves.

PATCH, plastering; no job too small; prompt, guaranteed service. Hutson, 1547 Engelholm PA 1-8592

PATCH plastering; guaranteed. Bob, 6002 Maple. PA 5-2396.

PLASTERER; concrete; colored. Trice, JE 1-2850, 4205 Sacramento

PLUMBERS (Licensed) 67

BEILENSON PLBG. CO.
New, remodel, repair, bathrooms, toilets, sinks installed; sewer, water service installation, repair. 36 MONTHS TO PAY
5914 CLAYTON MI 5-4888

EASTER PLUMBING CO., repairs, remodeling; guaranteed. 4338 Manchester. JE 3-6432.

REPAIRS contracting, remodeling. Koch, 5996 Theodore. EV 3-1773.

PROFESSIONAL SEWER WORK 67-A

ELECTRIC sewer cleaning; open 7 days week; reasonable.
CURIA, 4922

HELP WANTED—MEN, BOYS 82 HELP WANTED—MEN, BOYS 82

TRAINEES

INSPECTION TRAINEES

Applicants must be high school graduates who are draft-free, between the ages of 20-35. Must have some mechanical background.

ASSEMBLY TRAINEES

Will learn layout, blueprint reading, use of hand tools, drilling, riveting, bucking, other assembly operations. Must have some mechanical aptitude.

Apply at Our Lambert Field Employment Office
OPEN MONDAY THROUGH SATURDAY
Veterans bring proof of honorable discharge.

McDONNELL AIRCRAFT CORPORATION

YOUNG MEN

Salesmanagement Needs 2 Young Married Men

To train for top salary position as sales executives; previous sales experience helpful but not necessary; earnings start immediately, new car furnished, apply

PATTERSON FORD
St. Louis' Largest Ford Dealer
4315 S. KINGSHIGHWAY
NO INTERVIEWS SATURDAY

DIE MAINTENANCE SUPERVISOR

The man we are looking for must be familiar with all types and sizes of tools and dies. He will be required to work with all phases of tool engineering and the manufacturing processes of a large steel fabricating plant. The starting salary will be commensurate with previous experience. Our company offers a liberal insurance and retirement program as well as other employment benefits. This is not an ordinary supervisory position because it offers a constant challenge to the ability of a man with a tool and die background. Apply in person or send resume to

A. O. SMITH CORP.
GL 2-2100, ext. 37 — P.O. Box 446, Granite City, Ill.

NATIONAL MANUFACTURER HAS OPENING FOR DISTRICT SALES MANAGER

Shenango China, Inc., seeks man experienced in selling china, glass, and silver to hotels and restaurants to contact Shenango dealers in Missouri, Minnesota, Iowa, Kansas and Nebraska. Travel will permit weekends at home.

Starting salary for experienced man at $8000 per year, expense account, company car furnished, bonus participation. Start at once.

Send complete resume to Employment Manager, Shenango China, Inc., P.O. Box 120, New Castle, Penna.

DRUGGIST
For St. Louis hospital pharmacy; 40-hour week; work with 3 other druggists. Box A-53, Post-Dispatch.

ELECTRICAL ESTIMATOR
For construction work; capable of detail layout supervision; replies confidential. Box A-266, P.-D.

ELECTRICAL WHOLESALE SALESMAN
Experienced or counter man. St. Clair Electrical Supply Co., Inc. Belleville, Ill., Adams 4-6636.

ELECTRICIANS (MAINTENANCE)
Must have industrial experience. Apply at employment office.
ACF INDUSTRIES, INC.
FOOT OF ST. GEORGE ST. (2800 SOUTH)
ST. LOUIS, MO.

ELECTRICIANS
Residential, old and new work; furnaces, air conditioners. Union preferred but not necessary. Steady to qualified workers.
BOX A-112, POST-DISPATCH

ENGINEERS

Mechanical Engineer with Power House design experience. Mechanical and Industrial Engineer with two years plant engineering experience for permanent position in Central or Western Arkansas. Good opportunity for advancement in a fast growing company. Write or call
DIERKS FORESTS, INC.
Mr. Roy L. Murphy,
Engineering Department;
Hot Springs, Arkansas

ENGINEER
Graduate in CE to assist in estimating, takeoff and field work for general contractor. Good future for right man. Box E-84, Post-Dispatch.

ENGINEER-ESTIMATOR
Commercial heating and air conditioning, good salary, and excellent future, with established contractor. Connery Co., 4185 Manchester, FR 1-0331.

CHIEF ENGINEER, M.E., experience estimating, tool and die design, product development in metal stamping field. Send resume to Kelley Manufacturing Co., P.O. Box 17, Houston 1, Texas.

ELECTRO-PLATER foreman, large job shop in St. Louis area, prefer man 22-40, working knowledge of chemical control work. Box E-236, Post-Dispatch.

Estimator Draftsman

For miscellaneous and ornamental iron; good opportunity. Write Box E-69, Post-Dispatch.

FACTORY worker, white, 25 to 40; to learn trade; 40-hour week; no layoffs, annual vacation; cloth Page and Ferguson available. Apply in your handwriting only. Box X-264, Post-Dispatch.

FINANCE TRAINEE
Local branch of national organization; wonderful opportunity for advancement; minimum 2 years college required; prefer man 23 to 28 years of age. Phone for appointment, FR 1-8373, Mr. Schmits UNIVERSAL CIT CREDIT CORP.

FOREMAN
Aluminum fabricating and assembly in small shop. Must be capable of assuming direction of entire operation. Salary and share in profits for right man. Send record of experience and qualifications. Box X-37, Post-Dispatch.

FOREMAN

Company manufacturing soaps, detergents, and other chemical products wants a seasoned practical man who has at least 5 years operating experience in this type of work. You can qualify if you have had supervisory experience in a chemical plant. Age 30 to 45. The salary is open and to the right man who can prove he has the necessary experience and real ability, the salary offered will be unusually good. Write us giving your work background and education in detail which will be kept confidential.
Box X-395, Post-Dispatch.

FURNACE and sutter man; experienced; $2.50 hour. HA 8-6230.

FURNITURE FINISHER
Experienced in repairing all types of furniture. Refinishing, burning-in, etc., to make home calls. Excellent starting salary with car allowance. Apply 3617 Delmar.

GENERAL OFFICE
Must be able to talk on telephone. Bookkeeping, etc. Box B-35, P.-D.

GRILL MAN; white; opportunity for reliable young man. CO 1-8013

GROCERY CLERK, white; experienced. 2812 Vandeventer.

HELP WANTED—MEN, BOYS 82

Multigraph Mechanic
Opening for man with experience as multigraph mechanic on 200s and 66s; good opportunity with progressive company for ambitious man. Call Mr. Talalsky, CE 1-2173.

MULTIGRAPH operator; Charles R. Wilkes Co., 321 N. 22nd; CH 1-8474.

NIGHT WATCHMAN, white, over 50 years; 6 nights week; meals. Give references. Reply Box X-31, Post-Dispatch.

ORDERLY, white, single, sober, for institution; 35 miles from St. Louis; good salary; call JU 7-3681.

PAINTER, foreman; 5-day week; $300 month. Forest Park Motel, 4910 West Pine.

PAINTERS, open shop; FL 1-7785, FL 1-5281.

PARTS MAN: Major appliance experience preferred; 40-hour week, air-conditioned, employe benefits. Fridley Bros. Inc., 6510 Page.

PATTERN MAKER
Experienced in making wood molds from blueprint specifications. Steady work, $2.52 per hour plus fringe benefits. MI 7-3400, station 308.

PHARMACIST registered; full time, top salary, pleasant hours. FR 1-3316.

PHARMACIST, new self-service; north; GOOD hours, TOP pay, future. Gerry Sosnoff, GA 1-6039, 9a.m.-6 p.m.

PHARMACIST; very good hours, good salary; no age limit. Lawson Drug, 4401 Olive, FR 1-6022.

PHOTOGRAPH, experienced, for home portraits by definite appointments; guaranteed salary, car allowance, bonus and commission; apply in person, 9208 Clayton rd.

PIN setters, 2, union scale, all semi-automatic racks, Florissant Lanes, 4339 Warne after 12 noon.

PIPELINE WELDERS, 15; MUST BE EXPERIENCED AND QUALIFIED. NONE OTHERS NEED APPLY. CONTACT BUCK BUCHANAN, PHONE 920, WALNUT RIDGE, ARK.

POLICEMAN; St. Louis County Municipality, 21-30, pleasing personality, neat, High School graduate, State qualifications as to age, height, weight, previous employment, etc. Box B-31, P.-D.

PRESSROOM FOREMAN
10 years experience; light metal fabrication; complete charge; excellent working conditions. Call FR 1-4167, Mr. McCabe.

Punch Press Operator
Night shift with some overtime, must be able to set up own press. Permanent job with established firm, state age, experience and previous employment record. Box A-16 Post-Dispatch.

PURCHASING EXPEDITOR
Prefer young man, high school graduate, with knowledge of expediting procedures.
CHROMCRAFT CORP.
4321 SEMPLE

REFRIGERATION service repair man, white or colored, inside work. Carson May Stern, 12th and Olive.

RESTAURANT ASSISTANT MANAGER
Apply in writing, state age, education, experience, marital status, expected salary and availability. Box E-198, P.-D.

RIVETER, BUCKER, STICKER AND HEATER
Men with railroad passenger car experience preferred. St. Louis Car Co., 8000 N. Broadway.

SALES ENGINEER
Opportunity for M.E. Grad.
Age 24-28, seeking management future, with small rapidly growing tool manufacturer; two or more years experience in technical sales work desirable; must be willing to relocate within Missouri. Send full details including education and experience to
Box J-103, Post-Dispatch

SALES CORRESPONDENT, age 22-27; prefer some college; personable; interested in sales.
Minnesota Mining & Mfg. Co.
3700 Forest Park

SALESMEN
Over 21, colored or white, to sell and collect insurance in East St. Louis and surrounding areas. Pleasant working conditions. Good salary plus commission. Apply between 9 a.m. and 12 noon at Atlanta Life Insurance Co., 1139 Bond avenue, East St. Louis, Ill. For afternoon appointments call BR 1-5870.

SALES TRAINEES
Excellent opportunity for graduates in chemical engineering, but will consider minimum of 2 years education. A thorough well-balanced training program will be given to prepare for sales engineering. Must be willing to relocate and travel after training period. Prefer young men between 23-30; excellent advancement, company paid benefits; contact personnel department.
PRESSTITE-KEYSTONE ENG. PROD. CO.
3738 Chouteau — MO 4-6000

SALES REPRESENTATIVE
Major oil company; age 23-28; preser some college training and some public contact. Must have car for use of which we give liberal allowance. Other benefits. Call Mr. Kopp, FR 1-4470.

SALES CLERKS
21 TO 40.
Retail experience in notions, hardware, shoe, liquor, drugs or tobacco. Can advance. Apply Katz Drug, Employment Office, 700 Locust.

SALES WORK; salary $75 week plus commission. FR 6-0600.

SALESMAN
COSTUME JEWELRY
Young man to travel several states. Draw plus commission. Must have late model car. WY 3-2804.

SALESMAN; beginner; men's furnishings; full time; permanent. Golde's Department Store, 7315 Manchester.

SEAT COVER INSTALLERS
and Convertible Top Men
Highest earnings. Apply Lucky, 5977 Natural Bridge rd.

Service Station Attendants
NEAT; permanent work, 21 years or over. No experience necessary. Non union. Apply 9 a.m. 'til noon, 7329 St. Charles Rock road.

SET UP MAN
Or first-class operator BROWN & SHARPE automatic screw machines; job shop experience; permanent. THAU SCREW PRODUCTS, INC., 9300 Watson Industrial ct.

SHOE WORKERS
Shoe Cutters (Machine)
Trimming Cutters (Machine)
Ball Lasters (Hand)
Experience Required.
HAMILTON SHOE CO.
2107 Lucas

Shoe Store Manager
Must have at least 2 years' managerial experience in shoes. Give age and past 5 years' history. Salary $100 per week, plus bonus and benefits. Excellent opportunity. Box A-403 Post-Dispatch.

SHOE SALESMEN
Experienced; steady employment, $65 per week and 1% sales. Hospitalization, medical and life insurance. Apply
LEE'S SHOE STORE
1306 Washington Ave., 3rd Fl.
5959 Easton

SOLICITOR, heating and air-conditioning; salary and commission. HA 7-9932.

SIGN PAINTER
Opportunity for good, fast, experienced man; liberal benefits. Apply in person.
SHELL OIL CO.
WOOD RIVER, ILL.

STATIONARY Engineer: licensed; 11 p.m.-7 a.m., 44-hour week; good working conditions. Call PR 1-7600, Extension 341

STOCK ROOM MEN
2 permanent positions open for stock room men to pack and fill orders; interested in man who has experience in routing express and freight shipments; downtown location. Write for interview appointment giving experience, age, salary desired, etc. Box X-175, P.-D.

SUPERINTENDENT
For Heavy Construction, Sewers and grading work. Good future for right man. Box E-73, Post-Dispatch.

SOAP PLANT OPERATORS
Chemical plant experience can qualify you. Men who have worked with the following equipment are sought: REACTORS, MIXERS, CENTRIFUGES, PUMPS, SPRAY TOWER and HIGH PRESSURE STEAM.
CALL MR. ANDERSON
PR 3-2626

SALESMEN WANTED 83 SALESMEN WANTED 83

DISTRICT MANAGER

DIVISION OF GENERAL MOTORS

has an opening for a district manager retail automobile selling experience essential. Traveling expenses and car furnished. Reply with recent snapshot, to

Box A-179 Post-Dispatch

Automobile Salesmen

TWO HIGH CLASS MEN FOR LARGE G. M. DEALER . . . AGES 25 TO 40

Unlimited Earnings

Write Complete Qualifications to Box E-207, Post-Dispatch.

HELP WANTED—MEN, BOYS 82

SURVEYORS
Rod men, chain men, instrument men. The Sterling Surveying Co., 10798 St. Charles Rock rd., St. Ann, Mo. PE 1-0440.

SUPERVISOR
Complete charge Janitorial Staff; excellent working conditions. Our employes know of this ad. Box A-151, Post-Dispatch.

TAPERS; union, experienced; first class; apply Grandview Meadows subdivision, Florissant, Mo. TE 7-3800.

TV service man, experienced, afternoons and eves., south St. Louis county. Box B-415 Post-Dispatch.

TV SERVICE MEN (4); bench and outside men; air-conditioned shop; vacation; steady work. ABC Television, 5713 Delmar, PA 5-4000.

TELEVISION SHOP MAN
Experienced technician to take full charge of shop; no outside calls. VO 3-3360.

TV TECHNICIAN, experienced bench work; part-time; top pay. M. & M. Appliance, 3049 Easton. JE 1-9400.

TELEVISION TECHNICIAN
Experienced; top wages; steady. CO 1-4388, Ray's TV, 5816 Easton

TV Radio repair men; opportunity. 5723 Delmar. PA 5-3333.

TV service man, 3 years full time experience. JA 2-1235.

TERMINAL MANAGER
for large Class 1 common carrier, location St. Louis. Principally long haul interstate operation. Must have complete experience in administrative and operational duties. Applicants give age, education experience, references, etc., in complete detail. Only experienced need apply. Salary open. Replies held confidential. Box A-209, P.-D.

TIRE CHANGER, experienced; good pay. 4961 Easton.

TIME STUDY MAN
Experience in time study work necessary. Position offers wide diversity of work in small company, excellent opportunity for advancement. Prefer age of 30 to 40. Send resume of experience to Box E-66, Post-Dispatch.

Tool Crib Attendant
25-35
Must have at least 2 years' industrial tool crib experience; excellent insurance benefits provided.
PRESSTITE KEYSTONE CO.
3738 Chouteau — MO 4-6000

TOOL AND DIE MAKERS
Job shop experience; first-class men only.
Elliot Tool & Mfg. Co.
4300 FINNEY

TREE TRIMMERS
Experienced; high wages. Apply C. Sanders at Air Park Motel, Mexico, Mo., or phone 2795.

TRUCKERS OWNERS-OPERATORS
WITH TRACTORS AND/OR TRAILERS
We have steady year-round work for reefer, vans and low-sides. Either one-way or round-trip basis. We will also lease tractor only, or will sell tractors to qualified men. We want late model, heavy duty equipment. See Mr. Key, EMERY TRANSPORTATION CO., 332 Thatcher st., Chicago. Phone EV 4-5800, Monday, Tuesday, Wednesday and Thursday.

TRUCK DISPATCHER
Motor carrier with nationwide operation needs over-the-road van dispatcher. Office in large southern city. Excellent starting salary and opportunity for advancement. Give full particulars in confidence to Box J-104, Post-Dispatch.

TRUCK DRIVER
Lumber and mill work; must have city driving experience. Box X-112, Post-Dispatch.

TRUCK MECHANIC
Must be experienced in repair of heavy equipment.
EASTERN EXPRESS, INC.
CH 1-1761.

X-RAY TECHNICIAN CHIEF
Age 30-55; registration and hospital experience required; must be capable of training and directing all activities of this department; 5-day, 40-hour week; starting salary $402 per month. In reply give complete resume of past work, experience and personal data.
BOX A-307, POST-DISPATCH

WAITER, white; must be experienced; good references, neat appearing. Call personally, 205 S. Sixth st. No phone calls.

WAITER
White; 21-40; will train; tips and salary. 4301 S. Broadway.

WELDERS
(ARC)
Must be experienced in all positions. Apply at employment office.
ACF INDUSTRIES, INC.
FOOT OF ST. GEORGE ST. (2800 SOUTH)
ST. LOUIS, MO.

Wholesale Liquor Salesmen
Opportunity for aggressive men for local territory. Experience salesmen need not apply. Write Martin L. Stoll, Sales Manager, Paramount Liquor Co., 2105 Pine St.

WINDOW WASHERS; experienced. EV 7-5611.

YOUNG MAN OPPORTUNITY
for advancement in sales field through retail paint outlets. Sales experience helpful but not required. Large midwestern paint manufacturer will train alert individual. Write Box X-398, Post-Dispatch.

YOUNG MAN, 20-30
Interested in moving ahead in accounting department; accounts payable clerk; good benefits.
CROWN CORK & SEAL CO.
5622 Natural Bridge, EV 5-5200.

YOUNG MAN; interested in camera work in offset printing; good future, excellent benefits and retirement plan; some experience in photography necessary. Addressograph Multigraph, 3100 Olive.

YOUNG MAN; under 25; preferably single; for general office duties; good chance for advancement.
REYNOLDS METAL CO.
1134 Locust — GA 1-5258

YOUNG man; age 21-25, armed service obligation fulfilled. Typing and general office work with opportunity for advancement. MI 7-4040.

YOUNG married man; must be ambitious and good with figures. Grasso Bros., Inc. FL 3-8600.

YOUNG Man, over 18, to work inside drive-in restaurant. PR 3-8019.

SALESMEN WANTED 83

CAREER SALES POSITION
Permanent future for responsible executive or sales type individual accustomed to active contact with public. Liberal financial arrangement commensurate with qualifications. Future earnings limited only by skill and effort. Complete welfare and pension benefits. Local and home office training program for permanent resident 25-50 with car, no traveling required. For appointment, call PR 2-3833, Mon., Tues. or Wed., 9:30 a.m. till 12 noon.

AUTOMOBILE salesman for G.O. dealer; metropolitan area; excellent opportunity. Box B-47, P.-D.

SALESMEN WANTED 83

ATTRACTIVE POSITION
For intelligent man 25-60. Must have good personality and appearance and be ready to accept position immediately if selected. Guaranteed income with opportunity for advancement. Insurance program and retirement plan based on profit sharing. A national organization. Number one in its field. For local interview phone V. Deacon Lile, ST 1-6722.

START MAKING MONEY RIGHT AWAY
We have more deals than we can handle. Sell new construction and company listings. Financing no problem. We will train.
WESTWARD PA 5-7450

SALESMAN; well established heating and cooling firm looking for a man experienced in retail residential heating and cooling; liberal commission with drawing account; our salesmen have been advised of this ad; give complete information as to qualification. Box B-365, Post-Dispatch.

SALESMAN
Large steel corporation, steel building products; willing to travel; state age and experience. Box X-46, Post-Dispatch.

SALESMEN—SECURITIES
We will interview salesmen over 35 with previous sales experience, who wish to engage in the Investment Business, selling Stocks, Bonds and Mutual Funds. We are Stock Exchange Members. Apply in person from 10 a.m. to 3 p.m., Room 1302, 506 Olive st.

EXPERIENCED SALESMEN
IF YOU ARE A TOP CLOSER AND WANT A
TOP GUARANTEED DRAW
Against commissions
And can sell
HOME IMPROVEMENTS
AWNINGS, CANOPIES, ALUMINUM STORM WINDOWS, DOORS
Direct from Factory to Home Owner
Qualified Leads Furnished If You Want to Earn
$15,000 to $25,000 per Year
Then see Mr. Quinn
9515 Manchester.

FOOD PLAN CLOSERS AND CANVASSERS
WHY lose sales because of weak financing? We can make YOU money. Make us prove it. TOP commissions, work nearby towns. NO out of bounds. Our financing covers a 7-state area. We are the largest RCA freezer outlet in the midwest and operate our provisioning plant and trucks. HRL drew $2200 his first 3 weeks; JH drew $975 his first 2 weeks. Check now. Come in today for confidential interview, ask for Mr. Lefele.
JACK FROST PLAN, INC.
4710 HAMPTON
FL 2-3430

SALESMEN, for complete food plan; top commission. CE 1-4415.

A DIRECT sales corporation wants substantial proven person to develop producing sales force. Salary plus, plus, plus to right man or woman. Box A-357, Post-Dispatch.

AGENT, life insurance sales training program, opportunity plus. FL 2-6200.

AMBITIOUS SALESMAN
For established territory in St. Louis; salary and commission; car necessary; call on schools, industry and dealers for St. Louis manufacturer of nationally distributed floor maintenance products. Write for interview appointment giving full details. Box B-30, P.-D.

AMBITIOUS man under 50; $150 per week and up; must have car; no soliciting; local work; apply 103 N. Ninth.

ART REPRESENTATIVE
Art Studio seeks experienced salesman; guarantee plus commission. Box X-145, Post-D.

Attn. R.E. Representative
Three beginning salesmen to work Kirkwood with Mr. Steinhoff. YO 6-3900 KENT YO 6-3900

Auto Salesmen
No Experience Necessary
We need 4 men who are ambitious and interested in advancement and good pay.
2 Weeks Paid Vacation
New Car Furnished
Plus Other Benefits
Apply In Person
See Turk Geizer
RAY RIXMAN
Dodge-Plymouth Dealer
7916 N. BROADWAY

AUTOMOBILE SALESMEN—2
Experienced; full time only. New compensation plan. Guaranteed draw plus extras. Demonstrator furnished. Apply in person. No phone calls.
SCHNEIDER PONTIAC
4231 N. Grand (at Carter)

BOYS—WHITE
To work with manager on a.m. or p.m. route. Apply 8 to 9 a.m. or 2 to 3 p.m., Room 808, 122 N. 7th st.

Closers, canvassers, crew men, furniture, appliances, food plan. Call Gregg, FO 1-2416.

COLLECTOR SALESMAN
Old established firm will hire one collector for permanent collection route; excellent earnings, plus bonus; car necessary. L. B. Price Mercantile Co., 4702 Olive st., FO 1-4500.

CREW CHIEFS AND CANVASSERS
Our expansion program demands our hiring additional personnel for territories open in the city of St. Louis and outstate Missouri. Crew chief who show initiative can advance to branch managers and canvassers to crew chiefs in a short time. This program is in its infancy, so your opportunity is unlimited. We will consider, part-time help. Your potential and present earnings will be discussed during the interview. Call MR. PEPPERS, EV 5-3585 for appointment.

EXPERIENCED cemetery pre-need salesmen for new garden-type cemetery located about 100 miles from St. Louis; bank deal; public relations program just starting. Write, wire or call Glenhaven Memorial Gardens, Inc., Taylorville, Ill.

High Income Sales Job
Dolan salesmen are paid for making sales, paid for getting listings, paid for getting loans, paid for selling property management. St. Louis' largest real estate organization is full of income opportunities. Full-time job.
DOLAN CO.
VO 3-2610 Realtors 8011 Maryland
See Dolan's Photo Listings

NO CANVASSING
$150 to $200 per week. Married. DI 4-3317, BR 4-0777.

HELP WANTED—MEN, WOMEN 84 HELP WANTED—MEN, WOMEN 84

O-P-P-O-R-T-U-N-I-T-Y

We have positions available for men and women, 18-35, in St. Louis and St. Louis County, East St. Louis and Belleville, Ill. No experience necessary, but applicants with previous experience will be given special consideration establishing a starting rate.

GROCERY CLERKS
PRODUCE CLERKS
AND CHECKERS

Five-day week, paid vacation, Credit Union profit sharing, free Blue Cross, and company-paid retirement plan.

THE KROGER CO.
1311 S. 39th
Apply 9-11 a.m. Monday through Friday.

SALESMEN WANTED 83

HIGHWAY CONSTRUCTION and maintenance supplies to counties, cities, contractors, industrials. Good car necessary. Excellent opportunity. Illinois, Eastern Missouri territory. Draw and commission. The Thomas Co., 1645 Hennepin Ave., Minneapolis, Minn.

JOIN US in direct selling for life time income. Write P. O. Box 113, St. Ann's, Mo.

LIQUOR salesmen, draw and commission. Write Box E-92, P.-D.

3 YOUNG AGGRESSIVE MEN
Needed to complete our TV and Hi-Fi sales force; leads furnished. See salesmanager Mon. through Fri.
DELTA TV, Inc.
2525 Natural Bridge

Hospitalization Men
Salary, commission and renewals report to 520 N. Grand, Room 202, Monday, 9 a.m.

MEN—WOMEN
Sell typewriters. Call PA 7-5514. Very large earnings.

NEED 6 men to work part time, 6:30 p.m. to 9:30 p.m., 4 hours on Sat.; earn $43 a week. Box E-191, Post-Dispatch.

ORNAMENTAL IRON, wholesale and retail. Sell and measure; experienced. Excellent opportunity with fast growing firm. Call for appointment, FR 3-2850.

SPECIALTY SALESMAN
Experienced in pitch selling; book or freezer experience helpful; good money; all work by appointment in air-conditioned office. For appointment, phone,
EV 3-6357 Mr. O'Neill

PART TIME sales people; make $60 per week for only 10 hours of your time; must be at least 21 years of age; personal interview between 12 noon and 8 p.m. daily; no car necessary to qualify; 300 jobs must be filled. 4050 Gravois.

REAL ESTATE SALESMEN
Opening for 3 ambitious salesmen; conscientious worker can earn $10,000 per year selling general and subdivision properties. We do not claim the most listings, but claim the most salable listings which is an asset. Experienced preferred. Neat appearing, automobile. Call Mr. Diese, VO 3-3700.
VORHOF-DUENKE R.E. COMPANY

REAL ESTATE SPECULATORS WANTED
Intelligent men with experience in real estate who would like to speculate on white and colored property; no money needed; office furnished; permanent and temporary financing, split profits. Box B-171, Post-Dispatch.

Real Estate Salesmen
Part time! Subdivision work; good commission, draw. CALL
REED SCHMIDT WO 1-7067

REAL ESTATE salesmen; full or part time; car necessary.
JAY REALTY — EV 5-1822

REALTY CO., INC.
Pays up to 90% of their brokerage fee to qualified salesmen. 3525 Natural Bridge. JE 3-1622.

REAL ESTATE SALESMEN
Full or part time; opportunity unlimited. HUBER R.E., 8901 Gravois, FL 3-7501.

REAL ESTATE; men or women; age 30 or over; will train; it will pay you to investigate. PL 2-4407.

REAL ESTATE; FULL TIME
KRELL REALTORS — FR 3-5112

ROUTE MAN; white, 22 to 45, with car, 60 stops per day, $90 per week. Phone Fuller Brush Co., JE 5-2593 if no answer, HA 8-3152

LEARN REAL ESTATE
We need salesmen to list and sell real estate. Complete training given, car essential; inquiries confidential. Join a firm that is increasing more each month. Ask for Mr. Wood.
L. K. WOOD RLTY.
3352 S. Grand — FR 3-1929

SALES REPRESENTATIVE
Leading office equipment company has opening for experienced salesman in St. Louis area; salary, commission and allowable expenses while on training program; company offers retirement, hospitalization and insurance program. If you are 22 to 50 years of age, state your qualifications in a letter to
Box E-407, Post-Dispatch

OUTSTANDING St. Louis food broker wants retail sales supervisor and several retail salesmen. Supervisor must have sales training experience; salesmen must be of exceptional caliber; salary dependent upon experience. Box E-369, Post-Dispatch.

AMBITIOUS man under 50; $150 per week and up; must have car; no soliciting; local work; apply 103 N. Ninth.

TELEPHONE SALES
Experience not necessary, draw, commissions, average $119.25 to $205.17 weekly. CH 1-6656.

Territorial Sales
Representative with national firm. Travel home weekends. Experienced in wholesale sales and promotion of appliances. Salary plus bonus; expenses and car furnished.
Box X-29, Post-Dispatch

USED CAR SALESMEN
Full time work; good pay; experienced preferred. Apply in person. Thomson Motor Co., 7520 Manchester.

HELP WANTED—MEN, WOMEN 84

ADVERTISING AGENCY
Needs man or woman with media experience. Phone Mrs. Lewis, Ridgway Advertising Co., PA 1-3755.

UNIT MANAGER
If you are aggressive, ambitious and have had managerial experience in party plan, we have an excellent opportunity for you with established company opening new branch in this area; nationally advertised housewares, giftwares and toys. Phone PA 7-4331.

Cooks & Kitchen Help
HOWARD JOHNSON'S
7950 Clayton Rd. MI 7-2512

COUNTER and FOUNTAIN HELP. Apply Howard Johnson's Restaurant, Hwy. 66 and Elm, Webster Groves, Mo., WO 1-2033.

COUPLE; living quarters furnished; janitor work. FR 1-2485.

COUPLE; white; butler and cook; Ladue; go or stay. WY 3-3458.

REAL ESTATE, FULL TIME
CARTER REALTY — MI 7-2553

Employment Agencies—Male 85

ASSISTANT Food Buyer, 23-30; substantial grocery knowledge, to $433.
LOERR EMPLOYMENT SERVICE
906 Olive Room 203 CE 1-3824
509 Olive Room 500 GA 1-1688

Cadillac-Trainees
High Schools, Trade Schools, College or Service Backgrounds will do in lieu of experience.
MEN & BOYS EXCLUSIVELY
705 Olive Rm.608 GA1-5156

CLERK $300
Will consider alert High School graduate. Some college preferred for rapid advancement. See Mrs. Graham, MA 1-4846, 122 No. 7th, Suite 303, Quality.

COST ACCOUNTANT; to 35; standard cost background; opportunity to $5000
LOERR EMPLOYMENT SERVICE
906 Olive Room 203 CE 1-3824
509 Olive Room 500 GA 1-1688

OFFICE TRAINEE, $250
Exempt graduate good at figures. "MILLER" 818 Olive Room 528

INTERVIEWER $250-$300
20-30; permanent. Tax survey. Donles, 812 Olive. CE 1-3037

PLANT SUPT. FREE
$10,000 Plus & Bonus
Relocate, all expenses paid; must have metals fabrication experience to 38.
812 Olive "Best" CE 1-7090

PLANT MANAGER
To 38, know sheet metal fabrication. Free, $10,000 up. ABC, 315 N. Seventh. GE 6-1378

Employment Agencies—Male 85

ST. LOUIS' LARGEST
ST. LOUIS' YOUNGEST
ST. LOUIS' FINEST
EXCLUSIVELY FOR MEN
CADILLAC
FREE
EMPLOYER PAYS THESE AND MORE

TRAINEES AND EXPERIENCED	
13 Executive Train.	$350-$500
13 Advtg. Train.	$325-$450
16 Broker Train.	$325-$400
15 Banking Train.	$325-$425
15 Insurance Train.	$315-$450
12 Personnel Train.	$340-$500
21 Sales Train.	$325-$500
11 Purch. Trns.	$330-$450
17 Investigator	$300-$420
20 Gen. Clerk Trns.	$300-$340
14 Sales Corresp.	$350-$500
24 Cost Clerks	$325-$450
30 Cost Accts.	$400-$700
29 Timekeeping	$320-$375
29 Acct. Clerks	$330-$470
16 Male Stenos.	$325-$500
14 Sales (Indust.)	$400-$650
21 Steel Sales	$375-$600
11 IBM	$375-$600
14 IBM Trns.	$300-$350
12 IBM Supervise	$550-$700
17 Clerk-Typists	$320-$400
19 Credit	$350-$525
17 Shipping & Rec.	$315-$390
13 Industrial Relations	$400-$500
19 Public Relations	$400-$600
12 Mail Clerks	$250-$330
1 Goodwill Train.	$350-$425
45 Lib. Arts Grads	$375-$500
11 Radio-TV	$300-$375
14 Finance Train.	$400-$550
1 Exec. Assist.	$550-$800
1 Asst. Treas.	$500-$525
17 Prod. Cont'l	$350-$500
12 Inv. Cont'l	$350-$425
16 Mdse. Trns.	$340-$450
12 Mkgt. Research	$375-$600
2 Dept. Heads	$475-$500
15 Good at Figures	$325-$425
13 Sales Control	$400-$500
3 Asst. Sales	$500-$650
8 Field Men	$400-$500
3 Bookkeeper	$360-$475
14 Customer Service	$325-$425
19 Airline Trns.	$340-$425
24 Lab. Technicians	$400-$550
16 Chemists	$500-$700
25 Chem. Engrs.	$575-$1000
24 El. Lab. Tech.	$375-$500
29 E.E.'s-Com.	$600-$????
27 E.E.'s-Com.	$600-$????
15 Elec. Drftg.	$400-$650
39 Mech. Engrs.	$550-$????
37 Mech. Drftg.	$390-$675
19 Foremen Trns.	$375-$500
14 Trouble Shooters	$400-$500
11 Prod. Engrs.	$500-$700
11 Struct. Engrs.	$500-$700
37 Detailers	$400-$600
2 Squad Leaders	$ Open
25 Checkers	$700-$800
2 Chief Drftg.	$ Open
15 Liaison Drftg.	$475-$650
13 Idea Drftg.	$475-$600
19 Drftg. Trns.	$350-$450
24 Time Study	$500-$750
12 Ph.Dd's	$ Open
7 Safety Engrs.	$500-$650
25 Tech. Trns.	$350-$450
7 Tool-Die Engrs.	$600-$????
9 Tech. Clerks	$350-$525
8 Engr. Aids	$350-$425
26 Civil Engineers	$600-$900

CADILLAC (Coast-to-Coast)
Men and Boys Exclusively
705 Olive Rm.608 GA1-5156

OFFICE BOY $200
Selective 705 Chestnut MA 1-9095

RETAIL ADVERTISING OPPORTUNITIES
ART DIRECTOR, no fee — $7500
DISPLAY MANAGER, no fee — $7500
KAY WILLIAMS
14th Floor — 818 Olive St.

Empl. Agencies—Male-Female 86

THE ONLY SERVICE OF ITS KIND IN EXISTENCE. REGISTRATION, SELECTION AND PLACEMENT BY THE LATEST AND FINEST ELECTRONIC BUSINESS MACHINES. 200 AFFILIATED OFFICES AND OVER 1500 PERSONNEL COUNSELORS, PLUS LARGE STAFF OF ANALYSTS. FOR MEN AND WOMEN. MAPCO (WORLD-WIDE), 705 OLIVE, SUITE 229.

IN ST. LOUIS IT'S PAT PARKER
FOR JOBS
See Our Nearest Office
SEE LIFE'S AD SUNDAY
REGISTER MONDAY
FOR THE JOB OF YOUR LIFE
PARKER LIFE
407 N. EIGHTH — MA 1-6969

Employment Agencies—Female 87

ABLE beginners for diversified office work; will train; to $240.
INTENSIVE PERSONNEL
308 N. 6th Rm. 706 CH 1-0820

BURROUGHS CALCULATOR
Will consider beginner with training or experienced. General clerical duties $215-$240. Interviews Monday 9 a.m., Room 1823, Railway Exchange Bldg. 611 Olive. See Miss Mikes.

Comptometer—Free, $215
Payroll, type names; north. CAREER, 705 OLIVE, CH 1-8581

Personnel Clerk, Free, $250
Public contact; good typist. CAREER, 705 OLIVE, CH 1-8581

SECRETARY—$325
Personnel, 5-day.
BETTY VAN, ABC EMPLOYMENT
GE 6-1378, 315 N. 7th, Room 415

Stenographer, No Fee, $250
Downtown; 8:30-4:30; consider good beginner.
BUSINESS OVERLOAD
7603 Forsyth — PA 1-4432

Stenos and Dictaphone
Fee paid jobs open; county or downtown. $200-$300.
BUSINESS OVERLOAD SERVICE
7603 Forsyth. — PA 1-4432

HELP WANTED—WOMEN 88

USE CONFIDENTIAL SERVICE
There may be one or two firms or individuals to whom you do not wish your reply to go. If such is the case, simply address your application to the Box Number in the ad and attach a separate list of firms to which you do not wish your reply should be delivered & addressed to any of the names indicated. Please both in an envelope addressed to Confidential Service, St. Louis Post-Dispatch Classified Dept., St. Louis, Mo. No such answers can be returned.

RESPONSIBLE POSITION
Experience in general insurance preferred. Possibility of advancing rapidly to Department heads. Light typing, air-conditioned office conveniently located in Clayton. 5-day week.
Laclede Bond & Mortgage
25 N. Brentwood

WHITE CASTLE
Girls-women, age 21-30; we train you. Inside operators $44 per week to start, rapid increases, plus food, uniforms, etc.; Castles air-conditioned. Apply 10 a.m., 3118 S. Kingshighway.

BE A TEACHER ON TV
If you would like to teach kindergarten children on Station KTVI every morning call MI 7-3800 between 9 a.m. and 5 p.m., Mon. or Tues. You must be age 22 to 30 and have a college education; radio, TV or teaching experience helpful but not necessary. Call MI 7-3600.

ACCOUNTING CLERK; under 35; must type; experienced; excellent opportunity; north. Mr. Todd, EV 1-7800.

ACCOUNTANT - SECRETARY, Catholic institution, accounting background required, shorthand and typing.

KEY PUNCH OPERATOR

Experience on Remington-Rand Equipment Preferred

TO WORK IN A MODERN AIR CONDITIONED OFFICE. EXCELLENT SALARY WITH MANY EMPLOYE BENEFITS

APPLY PERSONNEL DEPARTMENT

NORDBERG MFG. CO.

3300 SOUTH SECOND

TYPIST-CLERK

Age 21-35

To work in employee Group Insurance department. Good clerical skill, type 50-60 wpm. Ability to work with people. Air-conditioned office.

Apply Employment Office

1259 Delaware

WAGNER ELECTRIC CORP.

Or for appointment phone

PA 1-5000, STA. 329

HAND SEWERS—OPERATORS

Hand sewers with factory experience; also experienced operators on single and 2-needle machines; good wages, periodic pay increases, steady year 'round work, no layoffs; paid vacations, holidays and sick pay, hospital and doctor bills paid; retirement pay.
SOCIETY BRAND HAT CO.
1232 Washington av., Third Floor

HOUSEKEEPER; care 3 boys; lovely modern home; own room; $150 month. State qualifications, religion in reply. Box X-282, P.-D.

HOUSEKEEPER, white; 8-year-old girl; new home; must have pleasant voice. UN 7-6302, after 6 p.m.

HOUSEKEEPER, white, over 40; care 1 child; reference. HA 7-8038.

HOUSEKEEPER, motherless home. Harry Pyle, Box 11, Trenton, Ill.

House Mother or House Parents
Mature woman or couple with good social and educational background for small group of boys, age 30-55; cash salary and full maintenance in pleasant private quarters, 5 day week; liberal personnel practices; highly rewarding work for right person. Write or phone Superintendent

Jewish Children's Home
6630 Oakland MI 5-4802

HOUSE MOTHER, white; for girls; small institution; Protestant; stay; salary and maintenance. Box X-319, Post-Dispatch.

Insurance General Agency
Clayton; assistant to owner in 1-girl office; must be experienced rater, policy writer, secretary; exceptional opportunity. Call Sat., Sun., Mon., Tues. VO 3-4613.

KEY PUNCH OPERATOR

Remington-Rand; experienced; modern office located northwest.
CHROMCRAFT CORP.
4321 SEMPLE

KITCHEN, white; neat, hard worker, to make pizza, nights; experienced only; must have own transportation; top salary; paid vacation and insurance. Apply Pizza Kraft, Village Inn, 10013 St. Charles Rock rd.

LABORATORY TECHNICIAN; excellent opportunity for qualified technician; top salary; northwest St. Louis county. Box B-29, P.-D.

LADY, elderly; stay with 2 girls; cooking, light housework; room, board, $5 week. HA 7-3430.

LADY; part-time job $1.50 per hour plus bonus. Box B-170, Post-Dispatch.

LADY, elderly; baby sit, 5 days; go over weekends. HA 8-9094.

LAUNDRY help; experienced shirt folder and checker. Central Laundry, 114 N. Ninth st.

LPN, white; for nursing home; go or stay. VI 1-6060.

LADY, white; experienced; middle-aged general house work in physician's home; county; reference. Box X-318, Post-Dispatch.

MAID, white; club in St. Louis; live on; reference required. Box A-232, Post-Dispatch.

MAID, cook, clean; good references; stay, city; $30. PA 5-0012

MAID; stay; references; housework, cooking. HE 2-8527.

MEDICAL RECORDS LIBRARIAN

Relax in the sun of romantic Florida, while working at your profession; for complete information call collect, Collinsville, Dickens 4-2864.

MEDICAL TECHNICIAN; doctor's office; 5-day week; $200; liberal increases; 2 other girls in office. Box A-29, Post-Dispatch.

MEDICAL LAB TECHNICIAN; white, 5-day week. Box A-202, Post-Dispatch.

NCR 3100 operator; pleasant air-conditioned outside office. Box X-311, Post-Dispatch.

NICE sleeping room for mother and child (care for child while mother works). MI 7-4484.

NURSES' AIDES

Age 40-55; no experience necessary; 5 day, 40-hour week. Applicants must be neat and capable of dealing with public. Good wages and working conditions while training. In reply give name, age, address, phone number and past work experience. Box A-108, P.-D.

NURSE INSTRUCTOR; white, experienced clinical instructor and classroom, to instruct practical nurses. Part time or full time. Fully accredited hospital. Give complete qualifications and experience in letter. Salary open according to experience and qualifications. Box E-70, Post-Dispatch.

NURSE, registered professional, general duty on medical floor, 40-hour week salary $15.07 per shift, plus one meal and uniform laundry. FO 7-2330.

NURSE; practical; summer vacation relief in small hospital. FO 7-9300.

NURSE, R.N.; general duties; 11 p.m. to 7 a.m.; $15 per night; must have car or means of transportation; small sanitarium. Two weeks vacation with pay yearly. WO 1-5400

NURSES, registered, day shift in surgery; 3-11 shift medical-surgical; apply Director of Nurses, Incarnate Word Hospital, 1640 S. Grand. MO 4-6500.

NURSES, white; R.N. and L.P.N.; general floor duty; room and board optional. FO 7-2825.

NURSE, R.N. under 40, for Ob.-Gyn. office, Clayton area, 9 a.m. to 1:30 p.m. daily except Tues. Box X-269, Post-Dispatch.

OFFICE GIRL

Excellent opportunity for a permanent position with well-established South St. Louis firm. If you have general office experience, shorthand or typing not necessary, and would like to work in a pleasant, air-conditioned office, 40 hours, 5 days week, with paid vacations, please call GA 1-2992, Mr. Bauer.

OFFICE GIRL—TYPIST
For ladies' shoe company; up to 40 years of age; must write plainly; we also need stenographer and receptionist; good pay and working conditions; group benefits.
CAMILLE DESIGNS
605 North 19th st.

OFFICE GIRL

Hours 7:30 to 4:30; typing necessary. PA 5-9533, 6403A Clayton.

OPERATORS

SINGLE OR 2-NEEDLE

Factory experience; year 'round work; vacation, good piece prices and other benefits; 1 block from Chippewa, Cherokee and Bates busses; cafeteria on premises.

THE ALLIGATOR CO.
4171 Bingham Av.

Operators—Hand Sewers

Single and 2-needle machine operators, factory experience; also hand sewers with factory experience; steady, year-round work.
SOCIETY BRAND HAT
1232 Washington, 3rd floor

OPERATORS

Experienced on better line of dresses. High piece work rates. Alfred Werber, Inc.
808 Washington, 6th floor.

OPERATORS—HAND SEWERS

Must have long factory experience on single or 2-needle machines; hand sewers wanted with factory experience; good wages; periodic pay increases; steady year 'round work; no layoffs; paid vacations, holidays and sick pay; hospital and doctors' bills paid; retirement pay.
SOCIETY BRAND HAT CO.
1232 Washington Ave, 3rd fl.

OPERATORS; sewing machine, single needle on men's jackets, also girl for marking and bundling. Admiral Sports Wear, 2028 Washington

OPERATORS, FACTORY EXPERIENCED; SKIRTS, BLOUSES.
SEIDEN DRESS CO.
918 Delmar Third Floor

OPERATORS; experienced on leather and cloth jackets; steady. Novelty Sportswear, 314 St. Charles st.

PANTRY GIRL; good salary; permanent; experienced. Call Chef, HE 2-2311.

PART TIME OFFICE WORKER FOR LUNCH PA 5-8250

PAYROLL CLERK; experienced, permanent, small office, paid holidays and vacations. Seymour Waldman, Aldrich, CE 1-2460, 6-9 p.m. only.

Photo Dark Room Worker

Experienced in enlargements; 35 hour week; call 3 to 5, Monday or Tuesday, CH 1-4466.

PRESS OPERATORS

Experienced on pants units only. $1 per hour plus incentive. 2355 S. Hanley.

PRESSER—Silk and Wool

White quality operator and reliable person; steady work in modern county plant. Box E-81, P.-D.

PRESSER; combination; steady; apply in person; no phone calls. 5711 Delmar.

PRESSER, SILK, experienced, steady. Stras Cleaners, 1824 N. Grand.

RECEPTIONIST

Stenographer; Doctor's office Kingshighway-Lindell area. No evening hours. State qualifications and expected salary. Box X-144, Post-Dispatch.

RECORD CLERK, 18 to 40; some typing; air-conditioned office, 40-hour week, starting salary $50 week. Box X-314, Post-Dispatch.

REGISTERED NURSES

Relax in the sun of romantic Florida while working at your profession. For complete information call collect, Collinsville, Dickens 4-2864.

SALESLADY, experienced; excellent working conditions. The Children's Shop, No. 7 Plaza Shopping Center.

SALESLADY; experienced; sportswear; full time; permanent. Golde's Department Store, 7315 Manchester.

SALESLADIES; manager; new store, ladies' children's wear. Evelyn's, 6200 Easton.

SALESLADIES; experienced; top salary; steady or extra. Evelyn's, 2644 Cherokee.

SALESLADIES; ready to wear shop, 7341 Manchester, WY 1-6513.

SALESWOMEN

READY TO WEAR
BOYS' & GIRLS' WEAR

Experienced preferred; in Clayton area. Permanent, 5-day 40-hour. Employe benefits. Apply in person to Miss Walter.

GUTMAN'S
Forsyth and Meramec

SALESWOMEN

25 or over, colored or white, to sell and collect insurance in East St. Louis and surrounding areas. Pleasant working conditions. Good salary plus commission. Apply between 9 a.m. and 12 noon at Atlanta Life Insurance Co., 1136 Bond av., East St. Louis, Ill., for afternoon appointments call PR 1-5870.

SALESWOMEN; furniture store; will teach but must have retail selling experience. Good pay. Box E-192 Post-Dispatch.

SALESWOMEN—R. S. KRESGE'S Northland Shopping Center.

SECRETARIES PART TIME

Shorthand or dictaphone ability required. Excellent starting salaries. Your choice of 2-5 days per week. Work a day, week or month, filling in for vacation replacements. Experience essential. Age 20-55.
CLIFF KELLEY, INC.
217 N. Tenth CE 1-6751

EXECUTIVE SECRETARY

Engineer's office Oveland, St. Ann's area; 1-girl office; receptionist, typing, filing, billing, payroll (30 people); excellent opportunity for girl with ability. Age 25-35. The Sterling Engineering Co.
10798 St. Charles Rock Rd.
St. Ann, Mo. Pershing 1-0440

SECRETARY-BOOKKEEPER; am looking for an experienced secretary-bookkeeper who is willing to assume responsibility and who wants a good, permanent job in the northwest University City area. Must have best references, which please attach to resume. 5-day week. $350 to start. Box X-159, Post-Dispatch.

SECRETARY

Permanent; steady; small manufacturing company; west end. VO 3-3175.

SECRETARY

2 years recent experience; expert typing and shorthand. Downtown East St. Louis. UP 5-3925.

SECRETARY; proficient in typing and shorthand; good starting salary; initiative; 35-hour week; pleasant surroundings. For appointment call PR 6-5567.

SECRETARY, Clayton, 1 girl general insurance office, varied duties, state age, salary, employment background. Box B-119, P.-D.

Sewing Machine Operator

Must be experienced flat bed or post machines; steady year-round work; many benefits. Spielberg, 1306 Washington.

SPOTTER; experienced; modern plant in county. Apply in person; no phone information. Kirkwood Laundry & Cleaner, 137 E. Argonne.

STENOGRAPHER

For Personnel Department

Age 25 to 35, fully qualified in shorthand and typing; work involves light to medium dictation; northwest location.

NATIONAL REJECTORS INC.
5100 San Francisco
CO 1-1900

STENOGRAPHER

Construction experience preferred; air conditioned office; 30 to 45.

Box E-72, Post-Dispatch

STENOGRAPHER with knowledge of bookkeeping and office routine in accoustic manufacturing business; 5-day week; in county. For appointment call MR. FISCHER, ST 1-9058.

STENOGRAPHERS PART TIME

Shorthand or dictaphone ability required. Excellent starting salaries. Your choice of 2-5 days per week. Work days, weeks or months, filling in for vacation replacements. Experience essential. Age 20-55.
CLIFF KELLEY, INC.
217 N. Tenth CE 1-6751

STENOGRAPHER

Either part or full time in pleasant air-conditioned office in Maplewood. Light shorthand dictation. ST 1-6716.

STENO

Shorthand and typing; small office; north; make appointment. EV 3-3140.

STENOGRAPHER

20 to 30, 5-day week, small office, convenient midtown location. JE 1-1930.

STENOGRAPHER under 35 years, experienced preferred, 37½-hour week, many benefits, small downtown office of large national company. Call Mr. Comer, CE 1-2900.

STENOGRAPHER

PRIVATE
TOP-FLIGHT

To work with the chief executive of a leading St. Louis marketing organization, in business for the past 50 years.

The secretary we need is probably between 25 and 35, and is now employed but desires a position offering a greater challenge and an opportunity to develop her administrative ability.

She will have a well rounded educational background and several years of good solid secretarial experience. Her personality and appearance will enable her to satisfactorily handle numerous office and phone contacts with organization executives. This is a permanent position paying ample salary,, commensurate with ability, and covered by an excellent benefit plan program.

Working conditions are the best.

In your reply, please furnish a complete outline of your training and experience, income requirements, marital status and age.

A snapshot would be helpful.

Your reply will be held in strict confidence, and interviews will be arranged promptly. Box E-71, Post-Dispatch.

STENOGRAPHER

5-day week; downtown; nice working conditions. Call Mr. Peltason, CE 1-2614.

STENOGRAPHER; handle customer correspondence; dictation; small office; 5-day week. DELBRIDGE, 2510 Sutton, Maplewood

STENOGRAPHER

5-day week; permanent; vicinity Brentwood. ST 1-6670.

STENOGRAPHER-TYPIST, bookkeeping knowledge; 5½ days, small office. Buschart Bros. Inc., 1602 Locust.

STENOGRAPHER; must have real estate experience; large west end office; wonderful opportunity. Call Ruby Kicherer, JE 5-1111.

STENOGRAPHER—PART TIME Age 20-35; Mon. Wed. Fri.; insurance claim office. CH 1-8070.

STENOGRAPHER, 21-35; general office work; real estate. Apply 150 S. St. Charles st., Florissant, Mo.

SUPERVISOR
Dining room, waitress experience helpful; hours 12 noon till 9 p.m. Apply in person. Dietitian's Office, Missouri Pacific Employes Hospital, 1700 Gravois Rd.

TEACHERS; kindergarten and elementary; salary schedule to $6125 for best applicant; north St. Louis county, Box A-19, P.-D.

Telephone Women

Age 30 to 50, to take entries in Arthur Murray Contest. No selling. We train you. Must have good telephone voice and personality, plus ability to work well with others. Women, $1 per hour plus generous bonus. Pleasant surroundings, work Monday through Friday, 6 p.m. till 9:30 p.m. Call Mrs. Aldrich, CE 1-2460, 6-9 p.m. only.

TELEPHONE SURVEY

WOMEN 25-65; EXPERIENCED OR WILL TRAIN TO MAKE APPOINTMENTS FOR SALESMEN. PERMANENT, PLEASANT, AIR-CONDITIONED OFFICE. $1.00 PER HOUR PLUS COMMISSION; APPLY AT ONCE, 9515 MANCHESTER, MISS LEE.

TELEPHONE OPERATOR; experienced; light typing. Hotel Fairgrounds.

TELEPHONE SOLICITORS; south side office; experienced, over 30; salary and commission. PR 1-3693

TELLER

for West End Bank

5-Day Week

FO 7-4233

TYPIST-CLERK

20-26; typing must be neat and accurate; interesting diversified clerical work.

Apply Employment Office

Universal Match Corp.

400 Paul av., Ferguson, Mo.

TYPIST

Pleasant downtown air-conditioned office. 5 days, 37½-hour week. Many employe benefits.

Firemans Fund Ins. Co.

552 Pierce Bldg.

TYPIST

Opportunity for advancement. 40-hour week, contact Mr. Wolf 8:30 a.m. to 4:30 p.m.

CHEVROLET MOTOR DIV.
EV 3-2250

TYPIST

25-35; must have experience on IBM Electromatic Typewriter. Will train on Western Union and TWX machine. 5-day week. Hours 8 to 4:30. Apply Employment Office

UNIVERSAL MATCH CORP.
400 Paul Ave., Ferguson, Mo.

TYPIST

Wonderful opportunity for a permanent position with a well-established south St. Louis firm for a person who can type; if you would like to work in a pleasant air-conditioned office, 40 hours, 5 days week with paid vacations, please call GA 1-2992, Mr. Bauer.

TYPIST

Dictaphone, experienced or will train rapid typist. Centrally located air-conditioned office. Excellent transportation. Paid vacations and sick leave. Call Mr. Anderson, PR 3-2626.

TYPIST

Must be accurate; real estate office downtown; air conditioned; 5 day week. Box B-284. Post-Dispatch.

TYPIST-CLERK

$56, 5 day week. Small pleasant air-conditioned office. Give qualifications in letter.
Box E-121, Post-Dispatch

TYPIST, light dictation, interesting work, air-conditioned office, sales promotion department Hotel Coronado. Call or see Mr. Don W. McNamara, JE 3-7700.

TYPIST; IBM electric; high school education; only 60 word minimum need apply; $215 month. Box A-21, Post-Dispatch.

TYPIST, Clerk; general billing, Automotive, 5 days 8 hours. Some experience preferred. Start $310 month. Box X-160, Post-Dispatch.

TYPIST; shorthand, general office duties; mature; small insurance office on Hampton; top salary. MI 7-3793.

TYPIST-CLERK; 18-25; small air-conditioned office, Maplewood. MI 7-4700.

WAITRESSES

We have several openings for waitresses and cashiers; full time employment; alternating hours; apply personnel office.

THE PARKMOOR
6737 CLAYTON

WAITRESS-HOSTESS

EXPERIENCED
Apply in person
MISS JAMES
COUNTRY GRILL
MAYFAIR HOTEL

WAITRESSES

PART TIME
Experienced, to work lunch periods in our balcony tearoom. Apply Kats Drug, 700 Locust.

WAITRESSES

White; dining room. Excellent tips, benefits. FO 5-8508.

WAITRESSES, barmaids, no experience necessary, good salaries and tips, day or night work. Club Saratoga, 512 Chestnut st.

WAITRESS, white, meals, uniform furnished, paid vacation, sun. off. 2223 S. Kirkwood rd.

WAITRESS, white, 20-35; experienced; days; no Sundays. PA 1-9325 or CO 1-9305.

WAITRESSES, white; day or night hours. Howard Johnson Restaurant, 7950 Clayton rd. MI 7-2512.

WAITRESS, weekdays. Teutenberg's, 714 Washington, 320 N. 6th.

WAITRESS; counter, grill, experienced. Rite-Way, 2603 E. Jefferson.

WAITRESS and grill girl, experienced; days; meals and uniforms. Apply 3600 DeTonty.

WAITRESSES, barmaids, dancers; costumes furnished. Apply after 12 noon, 112 N. Sixth st.

WAITRESS; white, afternoon or night shift; well experienced, good pay. 1821 South Jefferson.

WAITRESSES, R. S. KRESGE'S Northland Shopping Center.

WAITRESS, good pay. 5325 Virginia.

WAITRESS, experienced, days. Maryland Cafe, 6510 Delmar.

WAITRESS, white, 25-40, apply 2758 Lafayette.

WAITRESS, white; steam table; experienced; days, 1115 Hampton.

WAITRESS, part time or full; experienced; references, 4975 Easton

WAITRESS; part time, evenings; 35-40 6 evenings, 1528 Locust.

WAITRESS, experienced; for swing shift. 312 N. Grand.

WAITRESS; white, experienced, good salary and tips. 6-K. Euclid.

WOMAN, middle aged; care for 2-year-old child, cooking, light housekeeping. Must stay on premises, good pay. State reference and experience. Box B-241, P.-D.

WOMAN, colored, 30 to 50; stay on place, city; every Thur. and Sun. off; $30 week; cook, care children, general house work, no ironing; references. FO 7-3075.

WOMAN, with understanding and sense of humor to live with elderly lady; some secretarial work; preferably able to drive car; domestic help employed. State references. Box E-194, Post-Dispatch.

WOMAN; white; ironing, general cleaning; Sats. only; vicinity Broadway and Riverview. Box A-306, Post-Dispatch.

WOMAN, care for children, more for home than wages. 5891 Minerva before 1 p.m. daily, 1st floor east.

WOMAN, white, for dining room in institution; 6 days; salary plus maintenance. 4431 S. Broadway.

WOMAN, 40-65, keep house, care 3 children; more for home. Atlas 7-2142, eves after 5.

WOMAN; white; housework; more for home than wages; EV 2-1849.

X-Ray Technician, Part Time

Doctors' office; afternoon; 5-day week; Box A-76, Post-Dispatch.

SALESWOMEN WANTED 89

ATTRACTIVE POSITION

For an intelligent woman with a pleasing personality and good appearance. Prefer one with experience in teaching club or church work, age 25-60. Must be ready to accept position immediately if selected with a Marshall Field family-owned enterprise. A guaranteed income with opportunity for a definite plan of advancement, insurance program and retirement plan based on profit sharing. For local interview phone V. Deacon Lile, ST 1-6722.

SALESWOMEN

Car necessary, full training, start earning immediately, PR 2-6847.

HOUSEWIVES—WOMEN

HOMEWORK

FILL OUR CUSTOMERS ORDERS
NO CANVASSING
$64.75 WEEK SPARETIME
GUARANTEED NYLONS 3 PR. $1
Cosmetics Intimate Apparel
WE DELIVER, NO DEPOSITS
GA 1-2393

CREW CHIEFS CANVASSERS AND TELEPHONE SOLICITORS

Firmly established company has long range expansion program which necessitates hiring additional personnel. Crew Chiefs with initiative can advance to branch management in short time. We need Telephone Solicitors who can work at home, with excellent earnings plus bonus plan. This is steady, full-time work, but will consider part-time help. CALL MR. PEPPERS, EV 5-3888 for appointment.

CRESTWOOD AREA

Need 3 women who want to earn substantial income in their spare hours; experience unnecessary, choose your own hours. Call Avon Cosmetics, JE 1-7137.

SALESWOMEN WITH AMBITION!

Earn $100 a Month Extra!
Only 2 hours a day for you.
BOX B-363 POST-DISPATCH

LIMITED OPENINGS

In this area for demonstrators to sell nationally advertised housewares, giftwares and toys on the furs on PR 1-5846.

ICE CREAM store; serves meals; fully equipped; $4300 cash for fixture PR 1-5846.

ICE CREAM SHOP with living quarters; good business; reasonable. 3204 Shenandoah, PR 6-8933

KIDDIE LAND, 7407 Page; children's amusement park; all rides, concessions, equipment in excellent condition. Will sacrifice, other business requires owner's full time; substantial net profits annually. Call Dave, 7 p.m.-9 p.m. only for appointment. FO 7-6333.

SALESLADY; for real estate work. Will train you. Have 150 home owner will see city and county property. Leads furnished. Ossenfort. PL 2-4772.

SALESLADY; experienced children's wear; Clayton; 5-day week; no nights. Lad-N Lassie, 9748 Forsyth.

Women Buy Cosmetics

There is a tremendous demand for Avon Cosmetics. We have openings for capable women who can spend 4 hours a day. Call JE 1-7137 for appointment.

GUARANTEED salary to honest and sincere women desiring to supplement family income, choose own hours, car; white. CO 1-2639.

PARTNERS WANTED 90

PARTNER wtd.; corporate shares consisting of ¼ interest in resort business; bargain to financially reliable party. MO 4-5951, evenings

Business Opportunity

BUSINESS OPPORTUNITIES 94

UNUSUAL, VALUABLE DISTRIBUTORSHIPS OPEN!

New Top Quality
Nationally advertised 'kitchen item' train rapid typist. Centrally lo-
4 Years in the Making
now available for immediate distribution. This is an opportunity for high income, and chance to go into business on a part time basis without interfering with your present work. Exclusive territory assigned. No experience necessary. Assistance is given in arranging distribution through department stores, dime stores, supermarkets and other outlets. Applicants must be dependable, have good credit references, car and minimum investment of $1750 cash for inventory. Write fully including phone number to NATIONAL KITCHEN PRODUCTS CORPORATION
BOX E-199 POST-DISPATCH

WE NEED 20 DEALERS

IN ST. LOUIS AREA
To satisfy demands necessitated by the $LENDERIZING CRAZE now sweeping the country, $670 investment puts you into this profitable business. Returns $50 weekly in spare time; potential limited only by your individual effort. Financing available. Call or write Mary-Mac Agency, 1004 Aubuchon, Florissant, Mo., TE 7-3261.

CONOCO NOW CONSIDERING

APPLICANTS FOR MODERN SERVICE STATIONS IN SOUTHWEST AREA. PHONE WEEKDAYS, JE 5-8238 after 6 P.M.

Contact
R. D. Patterson, WO 1-9263
or
F. R. Platt, WO 1-7143.

NO CASH

Small warehouse, loaded with customers and more space available; 4 offices. Near 39th and Chouteau. VO 5-3900; VI 3-2495; week MO 4-5224.

EXPERIENCED OIL MAN

As Bulk Station Agent; unlimited opportunity. Answer by letter stating qualifications. Write D. X. Sunray Oil Co., 201 S. Central, Clayton 5, Mo.

INVESTORS WANTED

Large or small for development of subdivisions, will yield high interest or profit sharing basis; replies are strictly confidential. Box A-402 Post-Dispatch.

AUTOMOTIVE engine rebuilding and machine shop located in Missouri, within a 150-mile radius of St. Louis. Part owner and manager of this business has recently suffered a serious illness and his doctors have ordered him to retire. Buyer should know all phases of engine rebuilding and machine shop work, and be able to supervise several mechanics. Business can be purchased as a whole for about $12,000 or will sell substantial part. Terms can be arranged on part. Write for interview. Box J-97, Post-Disp.

BARGAIN

Restaurant; nice couple operation; finance part. EV 3-8572.

BARBER SHOP, selling account of death; cheap; 4 chairs; lease. GA 1-8017. Call between 11 a.m. and 4 p.m.

BARBER SHOP; colored; 3-chair; good location; reasonable. 3007 Maffitt. LA 7-2910.

BARBER SHOP for colored; good business; $350. EV 2-2614.

BEAUTY shop, 2 operator, leaving city; priced for quick sale, GA 4335.

BEAUTY SHOP, 3 operator; near army base; priced to sell; call HA 8-8971.

BREAK SERVICE, well-established business and property; owner retiring. Box E-196, Post-Dispatch.

CAFE; $135 daily; sacrifice; terms; ill. Mardis, VO 3-1950.

CHILDREN'S ready-to-wear, new shopping area, good business. PA 1-8368 or WY 3-4708.

CLEANING PLANT; storage and drive-in branch; county; 1956 netted $16,352; requires $12,500 down, good terms and lease.

COMMERCIAL

6366 DELMAR VO 3-6242

BUSINESS OPPORTUNITIES 94

TAVERN 3.2, ideal spot for restaurant. EV 5-8273 after 7.

TRUCKS (2); 1956 Chevrolet 1-ton utility; 1954 International pickup; 1957 trailer; some sheet metal equipment. HU 1-1032. (*)

USED CAR LOT for sale, good location; real buy. EV 5-0705.

WHOLESALE package meat business; good money maker. FL 3-3765.

BUSINESS WANTED 95

Are You Selling Your Business?

WE need all types businesses; our files contain over 1800 bona-fide buyers. For results list with

Commercial Business Sales
6366 DELMAR VO 3-6242

USED CAR LOT

Existing business or suitable ground. FL 2-7133.

CASH FOR STORES; infants, dry goods clothing, shoes, hardware, variety. The Big Store. CH 1-3670.

SELLING your business our specialty; many satisfied clients. ROBERTS, 2857 Union, EV 2-4411

WE PAY CASH for your store; dry goods, shoes, ready-to-wear, etc. Contact 3724A W. Florissant

CONFECTIONERY; established business; terms. PL 2-9092.

DELICATESSEN, in clean neighborhood, living quarters, gas heat, good business. Box Z-218, P.-D.

DRIVE-IN restaurant in second year of operation. Receipts $7000 a month. Box E-57 Post-Dispatch.

DRUG and liquor store; sales 1956 over $100,000; can be increased considerably; Illinois town, 9000; county seat, Adams 4-1597.

DRUG STORE; will take any reasonable offer. CH 1-9379.

FOR LEASE; completely equipped restaurant and cocktail lounge; county location; on major U. S. highway. Box F-245, Post-Dis.

FOR LEASE

Texaco Station, 11202 Manchester at Geyer; investment required for merchandise and equipment. This is a very desirable, going station and should be profitable for an aggressive and capable operator. Call PL 2-7600 between 9 and 5.

FOR SALE, a sound and profitable hardware business, located in Sikeston, Mo., a progressive city of 12,000, midway between St. Louis and Memphis; intersection of 3 national highways; 2 railroads; ideal community to raise a family; good schools and churches; owner deceased. Write Travis Jackson, c-o A. M. Jackson Hardware, Sikeston, Mo.

FOOD SHOP; 2 clear $200; 5-day week; terms, Mardis, VO 3-1950.

FOOD SHOP; $1000 WEEK. 4 ROOMS. SHOOP, VO 3-2904.

FOR SALE or lease, super service station with 4-room apartment, near small town on edge of Ozarks. N. Cox, Van Buren, Mo.

FUEL oil business, over 1 million gallonage yearly, $2.50 includes trucks, production, and storage, $50,000 down will handle; illness. Box X-103, Post-Dispatch.

GIFT, card and pen shop, Maplewood business district; leaving; sacrifice. ST 1-9254, MI 7-2419.

GRILL and sandwich shop; small; $300. 4259 Manchester; rent $35 month. PR 3-1584.

GROCERY STORE; doing good business; established 30 years; 2205 Missouri, East St. Louis; owner leaving town. VO 3-6710.

GROCERY-Meat market, south; well established; sacrifice for quick sale; owner other interests. MO 4-6830, TV 7-3229.

GROCERY, doing good business, sell very reasonable. PR 6-8367. Ask for Mr. Backerman.

GROCERY - MEAT MARKET; across from housing project; doing $8000 month. Dave, GA 1-7677.

GROCERY - MEAT; established. 1208 Tower Grove.

GROCERY-DELICATESSEN; must sell; established. 1900 N. Sarah.

GROCERY STORE with fixtures; with stock, PA 5-1573.

HARDWARE, wholesale; clean stock; terms. Mardis, VO 3-1950.

HARDWARE; small, profitable; good potential. Mardis, VO 3-1950.

HARDWARE STORE
$4900 1-2360

HARER upholstering and furniture; 23 years same location, Webster Groves; $3600. WO 1-1800.

ICE CREAM store; serves meals; fully equipped; $4300 cash for fixture PR 1-5846.

ICE CREAM SHOP with living quarters; good business; reasonable. 3204 Shenandoah, PR 6-8933

KIDDIE LAND, 7407 Page; children's amusement park; all rides, concessions, equipment in excellent condition. Will sacrifice, other business requires owner's full time; substantial net profits annually. Call Dave, 7 p.m.-9 p.m. only for appointment. FO 7-6333.

MACHINE SHOP; well equipped, excellent machinery; priced to sell; St. Louis county. Box A-308, P.-D.

MACHINE SHOP for sale. Box 176, Mexico, Mo.

MEN'S clothing and furnishing store in Maplewood business district. Leaving town. MI 7-6772.

MANUFACTURER WANTS EXCLUSIVE DISTRIBUTOR for nationally automotive line. 25 products carrying 60% profit on sales to dealer. Moderate investment. Dri-Power Co., P. O. Box 125, Azusa, Calif.

POOLROOM; sell, EZ terms or rent cheap; good spot. JE 5-9681

POOLROOM; central, south location. PR 6-8475.

PULL HOUSE TRAILERS; make $150 per week; Studebaker tractor for sale; can finance. CH 1-8129

REINHARDT MAKKET, Mascoutah, Ill.; slaughter house, sausage kitchen, coolers, curing room, 70 lockers and 8-room living quarters. See Pearl Reinhardt.

PAPER ROUTE; East St. Louis; 570 evening, 255 morning, 915 Sunday. Reasonable. Good collections. Box B-66, Post-Dispatch.

PAPER

Wholesale news branch and carrier route combined. Box X-108, P.-D.

PAPER ROUTE, a.m.; south in county. HU 1-5239.

PAPER ROUTE; p.m. county; 611 daily, 1065 Sunday. WO 2-2198.

PAPER route, a.m. 475 daily 470 Sun., north county. UN 7-1277

PAPER ROUTE; 1450 dailies, 1550 Sundays. ST 1-1873.

PHOTOGRAPHIC studio for sale, cheap. 1607 Hodiamont.

READY TO WEAR STORE on Christmas st.; all modern fixtures including air-conditioner; NO MERCHANDISE; reasonable rent. PR 1-6417 for appointment.

RESORTS FOR SALE; additional offers will be found in Classification 129.

Restaurant, Fully Equipped

Doing over $70,000 every year in Branson, Mo., on Lake Taneycomo. Excellent tourist and local business. United States' third largest dam being constructed nearby. Owner must retire—doctor's orders. Write
BOX J-64, POST-DISPATCH

RESTAURANT; air-conditioned; plenty parking; nets $800 month; closed Sundays; $6000; ¼ down; other business. LE 2-5172.

RESTAURANT; good location; no competition; quick sale wanted due to illness; $400 cash. LUSTER'S CAFE, 2419 N. Vandeventer.

RESTAURANT, annex to cocktail lounge; fully equipped; small investment; southtown location. Mrs. Huffman, FL 3-2119.

RESTAURANT; colored; good spot; must sell at once; illness; full price $950. WY 1-5501.

RESTAURANT or pizza place; So. anytime 12-2. HU 1-3049.

ROOMING HOUSE; 2746 Miami st.; large lot; 10 rooms, newly decorated; very good income; under $20,000. HU 1-2579.

SANDWICH SHOP; for rent; completely furnished; air-conditioned; modern equipment; ideal spot for couple. 8614 S. Broadway.

SERVICE STATION FOR LEASE

By major oil company; excellent residential and commercial potential; will help responsible person; 4739 Goodfellow. Call W. L. Tucker, GA 1-6516, evenings TE 7-5222.

SERVICE STATION for lease (cut rate); established, on main street; reasonable rental; total inventory approximately $600. Wonderful opportunity for live wire. Call ST 1-2211, Mr. Brown.

Service Station For Lease

Woodson and Lackland rd.; good gallonage; low rental; $4000 required. Call Phillips Petroleum Co., FL 1-6600.

SERVICE STATION, excellent county location, on main highway intersection; average better than 20,000 gallons a month; cheap rent. CO 1-4752.

SERVICE STATION FOR LEASE Downtown Ferguson, 11,000 gallon volume, major brand. JE 1-1200, after 6 p.m. Lottman, MO 4-8722.

SERVICE STATION for lease; 9035 Gravois, Affton. Call PL 2-7600 between 8 and 5.

SERVICE STATION; major gas; sacrifice, ill health. EV 3-8538.

SNO-CONE machines, new-used, Rio Syrup, 1804 S. Jefferson.

STARDUST CLUB

309 DeBaliviere and South Seas Lounge and Restaurant, 511 N. 12th st.; by appointment only. Contact Mr. Mikes, GA 1-3477.

TAVERN, 2201 Madison; complete and ready for business; all electric; sacrifice, $450 takes all. Call Mr. Whyman, GA 1-6627.

TAVERN, commercial; fixtures, building, 4 rooms, stoker, $8700. VE 2-5967.

TAVERN, large, A1 equipment, good business, good lease. MA 1-1479, OL 2-0737.

TAVERN; across from union hall; air-conditioned, full license; sickness, must sell. EV 3-6182.

TAVERN, fully equipped, 5 rooms above, 2004 East Grand.

TAVERN; $300 week; rooms; low rent; terms. Mardis, VO 3-1950.

ROOMS FOR RENT 97

LIVE DOWNTOWN
American Hotel Assn. Approved
BELCHER HOTEL, 407 Lucas
Original Belcher Health Baths
Out of high-rent district; respectable, convenient; daily rates reduced; $2.50 single, $4 double; $16.50; efficiencies $1.50 extra; decorated, modern fireproof; free TV; like home; parking. Across from bus depot. CE 1-7015.

CENTRAL

COMPLETE PRIVACY
3909 Westminster; Winston Hotel; from $5 week; men or women.

NORTH

NATURAL BRIDGE, 3934A; sleeping room; prefer middle-aged man. $15 month. (*)

NINTH, 2401 N.; 1 or 2 housekeeping rooms; $8.50 and up. (*)

PALM, 2928A; room with kitchen privileges; private home. OL 2-2606.

SALISBURY, 1105; 1 room, men preferred. GE 6-5420.

SULLIVAN, 2942; clean, sleeping, gentleman; $7 week. (*)

SULLIVAN, 3512; front sleeping room; clean, convenient.

MEN, sleeping, kitchen; after 5 or Sat. and Sun. JE 5-0107.

2 ROOMS furnished, washer; couple, 1 child. PR 6-1829.

NORTHWEST

HOUSEKEEPING for 1, $11; nice location. PA 1-9356.

2 FURNISHED rooms; girls or couple; $70. HA 8-2445.

SOUTH

MISSOURI, 1421; 2 lovely rooms.

2306 S. 12TH; 3 large rooms.

1736 MISSOURI; 3 rooms, bath.

ACCOMAC, 2721; clean sleeping room; man; $5. PR 6-0618.

CALIFORNIA, 1900; sleeping room; maid service; gentleman.

CASTLEMAN, 4032; double room, 2 gentlemen; private; window fan.

CHEROKEE, 3119A; sleeping room for 1 person; $7. WY 1-3240.

CHIPPEWA, 2305; one lighthouse-keeping room; also sleeping room; good transportation.

COMPTON, 1827 S.; large housekeeping; on bus line; adults.

CONSTANCE, 3808; 2 sleeping rooms, 1 single, 1 double.

2737 Geyer; $11 Week

2 furnished; third floor; CE 1-1334

GEYER, 2643; housekeeping rooms; reasonable; children. PR 2-0119.

GRAND-GRAVOIS; nicely furnished; shower; hot water; employed men only. 3515A S. Grand.

JUNIATA, 3634 near Grand; sleeping lady. PR 1

FLATS FOR RENT—UNFURN. 113
NORTHWEST

ARLINGTON, 1525: 4 rooms, up-stairs, gas heat; adults; $60. FO 1-2073.

GOODFELLOW, 3752A; modern 4-room unit; heat furnished; $75.

AMBURSTER RLTR. PL 2-4416

ROOSEVELT, 5831A; 5 rooms, gas heat; schools, busses; $75. PA 7-5587.

LOTUS, 5814; 2nd floor, 6 rooms, $60 month. GA 1-1910.

SOUTH

BROADWAY, 7057 S.; 3, bath $56
1809R S. 14th; 2, bath — $28
3511A S. 2nd; 3, bath — $40
3503A Menard; 3, bath — $45
3947B Barry; 3, toilet — $35
ALL HOT WATER. MA 1-9575

ALLEN, 805; 2, toilet — $22.50
1735B S. 18th; 3, toilet — $22.50
Wyman, 722 Chestnut, GA 1-6627

THIRD, 2304 S.; 2, toilet, $25.
2604A S. Broadway, 2, toilet, $25.
Wyman, 722 Chestnut GA 1-6627

FOURTH, 2124A S.; 3, toilet $25
1714A S. 10th; 3, toilet — $35
ARMIN L. MAIN REALTY CO.
722 Chestnut Realtors MA 1-3138

BOTANICAL, 3963; 5 rooms, bath, automatic heat; $70; available SEPT. 10. GA 1-2262.

BROADWAY, 1429A; 4 rooms, bath, $55. GA 1-2262.

CALIFORNIA, 3523A; 4 rooms and bath, newly decorated. Very clean.

CALIFORNIA, 2674A; 3 rooms, bath, $50. FR 1-1783.

CASTLEMAN, 3919; 5 and 6 rooms, single flat, beautifully decorated, tile kitchens and baths; adults only; references; $35 month. Open, go through. M. DAVIDSON REALTY CO. PA 1-4323 Realtors 6635 Delmar

CHIPPEWA, 2640A; 3 rooms, bath, hot-water heater; $42.50.
ARMIN L. MAIN REALTY CO.
722 Chestnut Realtors MA 1-3138

DOLMAN, 1820A; 6 rooms, yard; children; $45. WY 3-6407.

ELEVENTH, 1827A S.; 3 rooms, inside toilet, newly decorated; near school, bus; $32.50.

GRAND, 1121 S.; 1st floor; 5 rooms; $55. GA 1-2262.

HENRIETTA, 2819A; 3 front rooms, heat, lights, gas furnished. $60. GA 1-6294.

HENRIETTA, 3127; 3 rooms, newly decorated, $40. OPEN.
LARNER DIENER CE 1-2965

McREE, 39xx; 3 large rooms, oil furnace; $60 month. PR 1-0293.

MISSOURI, 2721; 3 rooms, bath; newly decorated; $45 month.

NINTH, 3329 S.; 3 rooms and kitchenette; oil burner, hot water.

TENTH, 2502A S.; 3 rooms, toilet, decorated, adults.
P. J. Weber, PL 1-6631 HU 1-5100

TENTH, 1825 S.; 3, and toilet, adults or 1 child, $35.

VANDEVENTER, 1720 S.; Shaw; 4 rooms, 2nd floor; adults, $60.

VARRELMAN, 4547; 3 rooms, bath; utilities, stove, refrigerator furnished. Apply between 3 to 7:30 p.m.

WHITTEMORE, 2354; 5 rooms, gas, light, heat furnished.

WICHITA, 4562; 4 rooms, bath; will decorate; $75; AUG. 12. GA 1-2262.

WICHITA, 4562; 3 rooms, bath; gas heat furnished; adults; $75. VE 2-3785.

4 ROOMS, sunroom, 1st fl., stoker, adults, $85. PR 6-0379.

5 ROOMS, sunroom, automatic heat, garage, adults, $85. PR 6-0378.

4 UNFURNISHED rooms on second; gas furnace. PR 1-6892.

SOUTHWEST

JAMIESON, 7004; 4 rooms first floor; gas heat; garbage disposal; $90; available 9-1. HU 1-2327.

KINGSHIGHWAY, 1144A S.; 3 rooms, enclosed sunporch, furnace; adults. PR 2-9091.

WEST

EASTON, 4866A; 6 rooms, $60; home or commercial. FO 1-5896.

ETZEL, 5552; 2nd floor, 5 rooms, bath, furnace, $65. MO 4-2789.

HODIAMONT, 1275A; 5 rooms, decorated, stoker, $65. VO 3-4729.

MONTCLAIR, 1439A; 3 rooms, bath, furnace, $35. FO 1-8973.

SUNBURRAN, 6026A; 4 rooms, bath, gas, $60. WY 3-8014.

FLATS FOR RENT—FURN. 114

BROADWAY, 3673 S.; 3 rooms, $10 week; children. Pay own utilities. PR 2-5289, MO 4-3060.

THEODOSIA, 5917A; 4 rooms; ½ block from Wellston loop; utilities.

HOUSES FOR RENT—UNFURN. 115

CLOSE TO McDONNELL.
Close to Lincoln-Mercury
Buy your home NOW in
GLASGOW VILLAGE

NORTH

1507 DESTREHAN; DECORATED 3 FAMILIES—MOVE IN NOW
7 ROOMS, 2 BATHS, GAS furnaces
PA 5-8250 WY 3-6988 WO 1-1599

GRAND, 1528 N.; 6 and bath, plus 2 finished rooms in basement; gas heat, automatic hot water, private yard; available Aug. 15; inspect now. $60.

NORTHWEST

3 BEDROOMS, 2 baths, extra large closets, terrace off kitchen, 1-car garage, automatic gas heat; immediate occupancy; $150.
Olga S. Van Deusen, Inc.
EV 5-6195 EV 5-6196

SOUTH

CHEROKEE, 2819; 3 rooms, bath; gas heat; decorated, basement; ideal living quarters or small business; after 6 p.m.

WEST

RAYMOND, 5059; 3 large rooms, bath; heat, gas, electric furnished.

SUBURBAN

TWO 4-room houses and one 5-room basement apartment. Automatic heat, garages, $75 per unit. In Pattonville. Reference. PA 7-2156 or PE 1-3788.

HOUSES FOR RENT—FURN. 116

BENJAMIN, 2201; 2-room cottage; partly furnished; GE 6-2060

5-ROOM bungalow in Pine Lawn, furnished; Normandy School district. Box A-94, Post-Dispatch.

SUBURBAN PROP.—UNFURN. 117

3 BEDROOMS, 2-bath ranch, patio, 2 porches, school buses; $125, southwest on 45 minutes downtown. DA 6-0189.

MODERN cottage on Meramec River, $55 month. WO 2-3213.

4-ROOM, river cottage, inside toilet, $300 down VI 3-4810.

City of Bellefontaine Neighbors

GREEN ACRES, 44, has been for sale but would rent for $240 per month; luxurious, ideal for entertaining; no small children. PA 7-8579.

CLAYTON

MERAMEC, 225 N.; 4-room apartment; adults; $98. PA 1-1322.

FARKDALE, 7532; 5-room apartment, 1½ baths, garage, adults, no pets. MA 1-2851.

WESTWOOD, 705; 3rd floor; beautiful bedroom apartment; heat, hot water, janitor; $100; OPEN.
LARNER-DIENER CE 1-2965

4-ROOM apartments, Kingsbury at Meramec, $98 and $100; adults. PA 1-1322.

CRESTWOOD

RANCH HOME FOR LEASE
New 3-bedroom brick 2 baths, 2-car garage, $185, or
New 2-bedroom brick, 1 bath, 2-car garage, $160 (½ mile from Lindbergh and Highway 66 intersection.
References Required
Box X-67, Post-Dispatch

FLORISSANT

GRAHAM RD., 805; 4 rooms partially furnished, electric stove $85, all utilities. Can pay weekly.

KIRKWOOD

FORTUNE LANE, 41; lovely new brick ranch; 3 bed rooms; family room; beautiful kitchen, disposal, dishwasher, garage, $175. WO 1-5722.
Ann Noonan WO 2-8040

LADUE

3 ROOMS, bath; ¼ mile north of Ladue on Lindbergh; adults; $60. WY 3-0264.

OVERLAND

V-ROOM house on North Hanley rd. PR 6-6004.

RICHMOND HEIGHTS

COMMODORE, 1025; 5-room flat, $100; gas heat; adults. MI 5-6976

HOOVER, 7550; 5 rooms, gas heat, no children, no pets, $110.

5 ROOMS, gas heat, adults, $90. MI 5-0062 or VO 3-6607.

ST. JOHN

BRISTOL, 8924; 6 rooms, $110. Year lease. HA 7-3500.

UNIVERSITY CITY

PERSHING, 7352 (University Hills); apartment, 3 large rooms, sunporch; 1½ baths, 11 closets; heat, garage, hot water furnished; transportation at door; no children; no pets. WY 3-6582.

NEW, DE LUXE 3-bedroom, 2 full baths, with garage; 2nd floor, $175; also new 2-bedroom, 1 bath, extra large rooms, 7 closets, garage; 2nd floor, $150. 7715-19 Wild Plum lane.

Inquire about our 3-bedroom apartments for rent at $150 for early 1958.
Ralph R. Duke & Son, PA 1-1310

DARTMOUTH, 7326; 3-bedroom modern upper duplex, near schools, bus. PA 5-4931.

VALLEY PARK

5-ROOM house with lot, 633 Benton st., Valley Park, Mo., may be seen Aug. 10, 10 a.m.-4 p.m.

VINITA PARK

JACKSON, 8205; 3-bedroom house, large lot; automatic heat; immediate possession; $175 monthly.
DICKMANN PA 5-9077

WEBSTER GROVES

6-ROOM DUPLEX, 1 FLOOR, 3 BEDROOMS; EXCELLENT NEIGHBORHOOD, CONVENIENT TO EVERYTHING; BUILDING 3 YEARS OLD, $170; AVAILABLE SEPT. 1.
WO 1-2200, after 6 p.m. WO 2-6728

CATALINA, 4395; duplex; 3 bedrooms; adults; $140. TI 6-2665.

LACLEDE STATION RD., 520 N.; 3-bedroom; upper 1st floor; $150 month. WO 1-2502.

SUBURBAN—FURNISHED 118

MANCHESTER, MO.; available in Sept., 3 rooms, basement and garage, $75 month. LA 7-2360.

3-ROOM furnished cottage in camp available Sept. 2. Write Camp Montebello, Kimmswick, Mo.

TRAILER for rent; near McDonnell Aircraft. PE 1-4362.

FOR RENT FOR COLORED 119

THIRD, 1517A S.; 2, bath, $28.
2328R, La Salle; 3, bath, $42.50
1517AB, N. 14th; 3, bath, $42
2703A Howard; 4, bath — $50
1908 M. 13th; 4, bath — $47.50
1016A S. Ewing; 3, bath — $40
ALL HOT WATER MA 1-9575 (*)

ASHLAND, 3930; 6 rooms, bath; all utilities furnished. (*)

AUBERT, 903; 3 and 4-room unfurnished apartments, bath, heat, janitor, automatic laundry. (*)

BARTMER, 5925; modern 5-room apartment; heat furnished; $75 month; adults only. PA 5-5255. (*)

BARTMER, 58XX; 5 extra beautiful rooms, heat, hot water, garage, adults, $85. FR 1-8855 (*)

BERNARD, 2653; 3 rooms, toilet, $35.
DALE, CH 1-9151 (*)

BERNARD, 2827; 3 rooms, $22.
OTTO JOST, CH 1-8085. (*)

CAROLINE, 2916A; newly decorated 3 rooms, $37.50.
WEINHAUS RLTY. CH 1-2108 (*)

EUCLID TERR., 4900; 5-room apartment; heat and hot water furnished; 3rd floor; $85. GA 1-2262.

FRANKLIN, 2019; 3rd floor, 3 rooms; $21 month. GA 1-1910 (*)

GOODFELLOW, 1286; 3 rooms, bath, heat, newly decorated, $75. FO 7-7670 LIPTON HE 2-6043 (*)

HOWARD, 2707A; 3-room apartment; $22.50 month. FR 1-4424 (*)

LABADIE, 4134; 3 rooms, unfurnished, utilities, adults. JE 1-3619 (*)

McPHERSON, 3931; 3 rooms, private bath, adults, all utilities and janitor service furnished; $65. JE 3-2545. (*)

McPHERSON, 3929; 2 rooms, private bath, adults, all utilities and janitor service furnished, $55. JE 3-2545. (*)

MAPLE, 5865; 4 rooms, heat and hot water furnished, $70.
JEFFREY RLTY. JE 5-1691 (*)

2725A MILLS, 3 ROOMS

Open; toilet; $32. HE 2-5685 (*)

PAGE, 5188-90; 1-room and kitchenette, $47.50 month; 2½ rooms, $52.50 month; stove, refrigerator, lights and gas furnished. FO 1-7959. (*)

PEPPER, 1406; 4 unfurnished rooms, FO 1-7377. (*)

VANDEVENTER PL., 67; 2-room efficiency, $14 week. FR 1-8859. (*)

WALNUT, 2330; newly decorated; 4 rooms, toilet; $35.
WEINHAUS RLTY. CH 1-2108 (*)

WASHINGTON, 4271; 3 rooms, efficiency, private bath, hot water $55. Adults. OPEN.
LARNER-DIENER CE 1-2965

WELLS, 5501; 3 rooms, bath, furnace, $55. 722 Chestnut, Room 417. (*)

RENT to responsible party; 9 rooms, 2 baths, 3 kitchens, for income. Call agent VO 3-8600. (*)

APARTMENTS furnished, (2) couple, no children. JE 3-4843. (*)

3-ROOM apartment furnished; employed couple. FO 7-3437. (*)

KITCHENETTE apartment; also 1 sleeping furnished. FO 1-3761. (*)

LOVELY 3-room apartment, utilities; adults; $14. FO 7-2182. (*)

BUSINESS AND INDUSTRIAL PROPERTY FOR RENT 120

WAREHOUSE SPACE; rentals for private storage or complete service; 1-car office space; TREA, sprinklered; ADT or Potter system; FM or affiliate FM insured; north and south locations.
Madison & Richter Warehouse
2028 N. Main CE 1-9535

RHOP, 1817 N. GRAND (REAR). CONCRETE FLOOR. 220 3-PHASE ELECTRIC. ADJOINING BASEMENT AVAILABLE FOR STORAGE. KEY 1813 N. GRAND

CENTRAL

Prominent Downtown
Retail Corner

N. W. corner 7th and St. Charles. 2 adjoining stores available. Can be leased separately or jointly.
PA 1-6972.

FRANKLIN, 1816-14; store suitable any business; reasonable rent. GA 1-1910.

PINE, 2622; 20,000 sq. ft. sprinklered; elevator. HU 1-2600.

1233 WASHINGTON

Loft, space 5500 sq. ft.; 2nd floor; excellent elevator and shipping facilities; sprinklered. CH 1-2322.

FOR LEASE, office and warehouse, one story, on track, 2100 sq. ft., central location; $125 per month. JE 3-0224.

STORE; 700 Chouteau, parking facilities. PR 3-2550.

25,000 SQ. FT.; gas heat; elevator sprinkler. HU 1-2600.

NORTH

BROADWAY, 8402 N.; store for rent. Oberjuerge Rlty. UN 7-6687.

MADISON, 2115; nice store, suitable for any business, $32.50.
Whyman, 722 Chestnut, GA 1-6627

LEE, 4290; store with living quarters; suitable for beauty shop.

NEWSTEAD, 3127 N.; large store.
OTTO JOST CH 1-8085

LARGE corner store, suitable any kind business or office; living rooms available; reasonable. 2628 N. Nineteenth. TA 1-9303.

CORNER Nineteenth and Wright streets, large store, good location for food market; live corner.
WANSTRATH RLTY. MA 1-8246

NORTHWEST

FLORISSANT, 6723 West; large modern store, parking. EV 3-2308.

LILLIAN, 8500 at Davison, store, remodeled. CO 1-7735.

NATURAL BRIDGE, 4506-08-10; will rent 1, 2 or 3 stores, reasonable; parking facilities.
Wanstrath Rlty. MA 1-8246

ST. CHARLES, 8534; (Highway 40) suitable auto parts, store, etc.

UNION, 2861 N.; nice store; $55 per month. PA 5-5255.

FOR LEASE, 2 lots; between east and west lanes of Natural Bridge; for service station, etc.; also 7 acres on east lane, 360 feet wide; zoned commercial. HA 8-5180 after 5 p.m.

STORE; 20x50; next to super market, reasonable rent. PA 7-2240 days, YO 5-7618 evenings.

SOUTH

CORNER STORE

IDEAL FOR STORE OR OFFICE
5418 Idaho at Eiler PL 2-1216

CLEANER, ETC.
2847 Gravois, decorated, $40; 3019 N. Jefferson $40.

CHEROKEE, 3400; corner store and garage. PR 3-3565.

3945 GRAVOIS
850 Sq. ft., heat furnished; real nice; suitable for store or offices, $90 month.
JOS. R.E. CO. MA 1-8818

GRAVOIS-BATES; 5468 Gravois; store or office. FR 1-5460.

LOUISIANA, 5240; store, large; living quarters. Keys upstairs. PR 1-5294.

MORGANFORD, 3709; office or small business. FL 1-1903.

3300 SQ. FT., entire 2nd floor; light manufacturing; steam heat furnished. 2650 Park av.

SOUTHWEST

2 NEW STORES, could be used as office; air-conditioned; each 33x20, storage space; door could be cut through for 66x20.

A. J. MEYER & CO.
REALTOR PR 6-5321

WEST

1380 SQ. FT.
6190 Delmar; ideal location, store or office; bus stop.
MUTUAL PA 5-6063

RENT OR BUY LIKE RENT
Olive, 38xx; factory storage; spacious, light. MI 5-0331.

DELMAR, 4830; 1800 sq.ft. good business location. Delmar-Euclid shopping center. FO 1-7330.

EASTON, 5973-75; approximately 15,000 sq. ft., parking lot also available. CH 1-4746 Ste. 538.

EUCLID & LACLEDE; fine business corner near hotels and apartments; storeroom 1200 sq. ft. Call PA 1-0121.

MAPLE, 6062; at Hodiamont; store, with heat. FR 1-5460.

OLIVE, 4398D; steam heat, air-conditioned; suitable any business, law office or doctor. Rozell Hotel, JE 5-8921.

FOR LEASE; new and modern store room, 25x70' in Warson Village Shopping Center. 9919 Manchester rd. 5-ton air-conditioner for sale with lease. For information call Miller-Jones Co., PA 1-0581, or White Development Corp., WO 1-8363.

STORE or office, Delway Hotel, 5017 Delmar. $49.50. FO 7-7175.

SUBURBAN

Ultra-Modern Store, 30x70
For lease; plenty parking; sporting goods, bakery, shoe, clothing, etc. Kingston-Teiegraph, Lemay. TW 2-0737.

CLAYTON RD., 9826; new, stores, offices; air-conditioned; 100-car parking. Waymayer, WY 3-1220.

KIRKWOOD RD., across from KATZ; fine for offices. TA 2-0373 for appointment.

OLIVE ST. RD., 8427; store; ample parking. PR 1-7530, PA 1-7495

STORE or office, 23x17. Ferguson Shopping Center. JA 2-3610.

OFFICE SPACE 121

ONE 2ND-FLOOR CLAYTON OFFICE, AIR-CONDITIONED; APPROXIMATELY 200 SQ. FT. AND ONE ARCADE OFFICE APPROXIMATELY 350 SQ. FT. 8015 FORSYTH. ROBERT M. BERKLEY, PA 5-4050.

ARE YOU LOOKING?
For a new modern, air-conditioned, low rent office? 120 to 4000 sq. ft. Clayton rd. PA 1-2172.

BIG BEND, 7606; 600 to 1050 sq. ft. now, available in 45 days. WO 2-0505.

OFFICE SPACE 121

FORSYTH, 7603 (Clayton); desk space, $25 month; phone answer; also, 4-room suite, air-conditioned; parking. FO 1-4454, VO 3-3397.

FORSYTH, 8021; 3 rooms; $125; Room 207-8-9; PA 7-5800.

GRAND AND WASHINGTON.
HUMBOLDT BUILDING. 1400 SQUARE FEET OFFICE SPACE; AIR CONDITIONED; AVAILABLE SEPTEMBER 1. JE 3-2562.

GRAND, 2739 N.; elevator; single or suite, utilities, etc. PA 1-2943.

GRAVOIS, 6817 (at Kingshighway); ultra-modern office, 4 transfer points; heat furnished; new building; reasonable rent.
CLARA HEMPELMANN FL 2-8383

1108 Olive—Modern; Nice
Special private offices extra
$1 (000-20,000 FEET)
Air conditioned $1.20. MA 1-0088

SEVENTH, 119 N.; rooms, suites, $35 up. KAMP, MA 1-4221.

KIRKWOOD-Manchester rd.; newly remodeled building; ample parking; ideal location for agents or representatives. VO 3-3824.

ATTENTION, agents, ad men, doctors; choice space available in Carleton Bldg., opposite Famous in heart of downtown. 308 N. 6th st. MA 1-6898.

PROFESSIONAL MEN; PRIVATE OFFICE OR DESK SPACE IN CLAYTON SUITE; REASONABLE. PA 5-8700.

PRIVATE OFFICE and reception room, 2 restrooms; fluorescent lights. 1101 N. Broadway.

HEART OF CLAYTON, new office building; parking, air-conditioned, daily janitor. VO 3-6262.

LOUDERMAN Bldg.; choice space available. 317 N. 11th. MA 1-0552.

OFFICES for lease; air-condition; 3 blocks east of Lindbergh, 1502 Manchester rd., VO 5-5292.

1- 2- OR 3-ROOM; McNulty Bldg., 8924 S. Charles rd. HA 7-3500.

DESIRABLE office for real estate or insurance. 4701A Hampton.

GARAGES FOR RENT 122

GARAGE wanted; 2-car; for storing furniture; Affton, Lemay area. VI 3-8536.

RUSSELL, 3848 (rear); brick, $9.50 month. Agent, PA 1-4333.

WANTED TO RENT 125

McDONNELL AIRCRAFT
needs:
HOUSING
IMMEDIATELY
Have newly hired engineering personnel who need both furnished and unfurnished houses and apartments in St. Louis, St. Louis county, St. Charles or Alton. If interested, telephone
PErshing 1-2121
Station 2262 Mon. through Fri., 8 a.m. to 4 p.m.

ADULTS (2); 3- or 4-room unfurnished apartment or flat; second; gas heat; south, southwest. EV 1-5630.

2 ADULTS, small child, desire 4-5 room unfurnished apartment or flat; northwest city or county. CO 1-4234.

3 ADULTS, 5 room flat, 1st floor, southwest, before Sept. 15. VI 3-3787.

ADULTS, (2); employed; 4 rooms unfurnished; gas heat; no pets; south. MO 4-2006.

ADULTS, 2, employed; 4-5 rooms, bath; bungalow or flat; north, northwest. EV 2-7818.

ADULTS; 5-6 rooms by Oct. 1st, near bus. FO 7-6789.

ADULT couple, suburban house, to $120. MI 5-3108.

3 ADULTS; 2 bedrooms, gas heat, garage; to $80. PR 6-6443.

ADULTS; 4 rooms, unfurnished; bath; south. FL 3-7235.

APARTMENT or flat; 6 clean rooms; south or west; to $60. GE 6-0255 after Sun.

BUSINESS MAN, wife, child; 5-room, 2-bedroom house or duplex; best references. VE 2-3583.

COLORED family needs 5-6 rooms, city, county, to $60. FO 7-7611.

CONSULTANT and wife need furnished house Sept. 1. Clayton, Kirkwood or Ladue. TA 1-2653.

COUPLE, child; 5-6 unfurnished; to $100; option to buy; near Parochial school. MI 5-8502.

COUPLE expecting baby; 3 or 4 unfurnished house or flat with bath and hot water. MO 4-9355.

COUPLE, middle-aged; 4-room flat; gas heat; south or southwest. CO 1-4223.

COUPLE; 3 children desperately need 4-5 rooms, north, northwest. MA 1-9031 before 3 p. m.

COUPLE, 3-4 room apartment or house, unfurnished, to $65, northwest. UN 5-8760 after 5 p. m.

COUPLE, child, Clean 3-4 room flat or apartment with stove, refrigerator, EV 5-8972.

COUPLE expecting; flat, 4 rooms unfurnished, southwest or west. TA 1-9916.

COUPLE; no children, no pets, 4-5 rooms, 1st fl., with heat. $85. WY 3-2194.

COUPLE, 3 rooms, bath, unfurnished; Baden or Jennings, to $50. GA 1-1717.

COUPLE, 3-4 room bungalow, flat, unfurnished, prefer south or county. PR 2-6269.

COUPLE, girl 17, boy 11, want 4-5 rooms, south, PR 1-8565.

COUPLE, 2 small girls; 4 unfurnished, reference. FO 7-8492.

COUPLE, 2 children, 4-5 unfurnished, south to $55. GE 6-1908.

COUPLE, 3 children; 4 or more rooms, house, flat. TO 5-0754.

COUPLE; 2 children; 3-5 furnished or unfurnished rooms. G.J.-0587.

COTTAGE unfurnished; 4-5 rooms, south, to $65. PR 6-8289.

ENGINEER

Family of 3, needs 3-bedroom furnished house, vicinity Lambert Field, Mon. thru Fri. PE 1-2219, weekends HA 8-8900, Ext. 223.

FAMILY (3) colored; 4-5 room unfurnished flat, house, prefer west. $60. JE 3-4954.

FURNISHED house to accommodate 4 school teachers, preferably in Ferguson or vicinity. REAL ESTATE, 8934 Litzsinger, St. Louis (17), Mo., or call WO 1-9272 after 5 p.m.

G.M. INSTRUCTOR transferred needs 3 or 4-bedroom home by Aug. 25; lease or option to buy; southwest suburban only; best of references. MI 5-0697.

HOUSE; 3 or 4 furnished. Prefer LeMay or south. 3 adults. References. Reasonable rent. TW 2-0024.

MOTHER, 3 small children, 4-5 flat, 1st floor; south; nice; reasonable. MO 4-0857.

MOTHER and daughter; southwest; 4-room efficiency; automatic heat; up to $65. FL 3-2561.

POLICE sergeant, wife, unfurnished flat or apartment, good neighborhood; employed; after 4, PA 7-9685.

PROFESSIONAL man, wife and 2 children; unfurnished 3 bedrooms, suburban west, home or duplex, Webster Groves, Brentwood area, or within 10 minutes drive thereof; up to $150 per month. Box E-367, Post-Dispatch.

PROFESSIONALS; colored, 3-bedroom home, county, with option to buy. EV 1-3248.

RENT or rent with option to buy, 3 or more rooms; have part of G.I. loan; good reference; 6 children, oldest Catholic seminary student, 4 others in school. GE 6-3561

NICE clean middle-aged couple; no children; 3-4 rooms unfurnished cottage or bungalow; also in rear; south or southwest. FL 1-9432.

SECRETARY; 3-4 rooms unfurnished, to $70. EV 5-2461.

UNION ELECTRIC engineer; needs 3-bedroom apartment or house in South St. Louis or county; 3 children. WY 3-5339.

YOUNG COUPLE, child, 4 rooms, unfurnished. EV 2-4824.

WASHINGTON U. graduate student, wife, 2 daughters, desire furnished apartment. WO 1-4399.

YOUNG couple, want unfurnished, 2-bedroom apartment or flat by Oct. 1, south, southwest city, to $95. PA 7-6477.

HOUSE; 4-5; county; girl 7 and baby; up to $75. PA 5-1170.

6-ROOM house; family of 4; near Ritenour St. Hilch; Overland; will lease. HA 7-3582.

4-5 ROOMS; south; 3 adults; $55-$60; after 6, ST 1-7808.

4-5 ROOMS, unfurnished; northwest; 2 children. Adams 4-4706.

4 ROOMS downstairs, unfurnished; couple. FL 2-4690.

3-4-ROOM house; young couple, small child, dog; south. PR 3-1396

BUSINESS PROPERTY WTD. 126

BUILDING; 4000 sq. ft., suitable for light manufacturing. Box E 89 Post-Dispatch.

ONE STORY building, office desirable; 5000 sq. ft. southwest; light manufacturing. JE 3-2560.

STORE with living quarters to be used as office, south side. Box B-283, Post-Dispatch.

SPACE for automotive garage, choice location. Box B-231, P.-D.

RESORTS FOR RENT 127

EPHRAIM, WIS. Charming log cabin, modern, on water, 3 bedrooms, studio living room, fireplace, Aug. 25-Oct. 1, $125 week. PA 1-8391.

6-ROOM furnished house on Gascanade; will lease 6 months, cheap. EV 2-9726.

RESORTS FOR SALE 129

$500 DOWN, $3950
Cedar Hill Lakes, 3-room cottage, lake and swimming pool privileges, ideal for family weekends.
SNELL REALTY CO.
VI 3-3738 Fenton Davis 6-0060

CLUB HOUSES on Mississippi; house trailer space. East Missouri Realty, Highway 79 and Broadway, Elsberry, Mo. TW 5-5619 or 5419.

ON LAKE of the Ozarks; 12 units and commissary; all native stone; between 2 coves; will accept trade-in. Call EV 3-6196 weekdays, PA 7-3378 Sun. and eves.

LAKE OF OZARKS, lake front sites; terms. Wilmore, FL 2-8100.

RESORTS FOR SALE 129

LAKE OF THE OZARKS, 18 acres, 500-ft. water front; cabin, other improvements; has Governmental dock permit; sacrifice at cost, $3600. Alvin Neal, Rocky Mount, Mo.

BEAUTIFUL SITE for summer home; 2 adjoining lots on Lake Thebaud near Beach, priced to sell. Box A-373, Post-Dispatch.

BIG PINEY river front lots in beautiful Pulaski county. Rust & Sons Realty Co., 817 Chestnut. MA 1-4551.

3-ROOM cabin; located on Peoples creek, Lake Wappapello; individual water supply. Phone Edgewater 5-3137 or write First National Bank, Cape Girardeau, Mo.

LAKE of the Woods, 2½ acres, well-stocked lake, recreational. Mr. Smith, Affton R.E., FL 1-2727.

MODERN cottage on Meramec in Kirkwood; $3700. WO 2-3213.

DEEDS OF TRUST FOR SALE 140

ARE YOU RECEIVING
8% INTEREST
ON YOUR MONEY?
NOW AVAILABLE: 1st deeds of trust on NEW PROPERTIES for 66⅔ % of the value, from 6 months to 4 years, will net you up to 8% St. Louis and St. Louis county property. Contact ROY LEE GIBSON, President. P.S. Also short term 2ds from 6 months to 5 years that will net you up to 20% per year.
BURTON & LEE
5865 HAMPTON FL 1-8500

1st Ds. 5-7½, 2nd Ds. 6-8% to 30% Disc. 20% per pt. on land inv. GET ON OUR LIST.
HOCOTT CO. HA 8-8080

ESTATE
GILT-edge first mortgagees (3 to 5 years), St. Louis properties from $3000 to $8000; estate liquidators; 5% discount buying interest.
WITTELS INVESTMENT CO.
709 PINE CH 1-2269

CHOICE first deeds of trust. See our list: $500, $1000, $1500, $1750, $2000, $2500, $3000, $4000, $5000 and $7500 upward to $20,000; 5% and 6%. No charge for collection of notes or service loans. Loan agents for 50 years. DITTMEIER, 706 Chestnut, CH 1-9116.

WELL SECURED
6% first deed of trust any amount; papers ready to sue for collection of note or servicing loans. REAL ESTATE LOAN & INV. CO. 3719 Jennings rd. EV 1-3080

LOANS on St. Louis real estate, 5 to 6%. Property twice the value of the loan. Papers with title and insurance ready.
HAUSCHULTE CH 1-6516
64 Years of Real Estate.

50% VALUE of property, $3500 to $10,000, all 6% discount; interest only or with principal payoff no charge for servicing.
PA 1-8044 or PA 7-7785 (eves.)

$3500 FIRST 6%, straight, interest semiannually.
WEAVER R.E. VE 2-2231

NEW HOMES—6% INTEREST
FRANK PRIMEL Rlty. HU 1-2600

DEEDS OF TRUST available; papers ready. Mr. Johnson, PR 1-3412

DEEDS OF TRUST for sale.
KEATING JE 3-1622

DEEDS OF TRUST WANTED 141

I BUY 2nd or 1st Deeds
REST RATES
Herman, PA 7-0278 or PA 5-7252

SUBORDINATED and junior mortgages, also temporary loans; quick answer.
L. L. SEEMAN
MORTGAGE SYNDICATE, INC.
PA 5-8447

A FAIR PRICE
For Your Second Deed. Call:
THOMAS FINLEY EV 2-6525

MAKE 1st Deeds of Trust, 5% to 6%; money available NOW.
H. FEIGENBAUM CO., CE 1-6572

BUY or make 2nd deeds; quick action. PA 7-2009.

SECOND deeds insured against death, injury, sickness. PA 5-7631.

LOANS ON REAL ESTATE 142

5%
Interest for
3 to 5 Year Loans
at 50% of value
Also Long Term Loans and Construction Loans
Call Loan Department
DOLAN CO.
6401 Manchester Rltrs. MI 5-2610

MONEY TO LEND
$ $ $ $ $ $
Let me make you a second deed of trust; low interest rates; immediate service; county or city property. Mr. Lee, PA 1-8044 or VO 3-3055 night, or PA 7-7785

"SEE US"—BRINKOP—MONEY
Any amount; low rates; pay-off privileges; quick action; also building loans.
CHRISTIAN BRINKOP R. E. CO.
3621 S. Grand PR 2-3040

AVAILABLE $5 FOR 2nd DEEDS
Ross-Esslinger & Co.
705 CHESTNUT MA 1-2967

PRIVATE MONEY
For first and second deeds of trust; cheapest rates. THOMAS FINLEY, EV 2-6525, Evenings PA 1-2890.

REAL ESTATE LOANS
LOWEST INTEREST RATES
On 1st, 2nd and 3rd deeds; we come to your home.
MR. LIEBERMAN FR 1-5035

HAVING TROUBLE GETTING A REAL ESTATE LOAN?
For 1st or 2nd deeds of trust call
HENRY H. HAFFNER
6629 Delmar Realtors PA 1-2998

SEE US FIRST
Mortgage loans, all types; quick action; good terms.
SHAW, BRICHLER & COLEMAN
PA 1-1922 8007 MARYLAND

CONSTRUCTION loans. Prompt reply. L. L. SEEMAN
MORTGAGE SYNDICATE, INC.
PA 5-8447

2NDS MADE—NO DELAY
EAST OF GRAND TOO MA 1-0088

MONEY TO LOAN; $2500 to $7500 on first deeds, current rates.
THOMPSON RLTY. PA 7-0141

G.I., FHA, conventional loans.
SPECKING CO. VO 3-5400

FOR ALL REAL ESTATE LOANS
Frank H. Brown R.E. ST 1-0100

MONEY WANTED 143

SAVE $500
MAKE THIS YOUR GOAL
For 23 Consecutive Dividend Periods, We Have Paid 3½% Per Annum
NOW 4%
Anticipated 12/31/57
SAVE BY MAIL
SAVINGS INSURED UP TO $10,000
NORTHWESTERN
Savings & Loan Association
5508 Natural Bridge EV 2-5336
ST. LOUIS 20, MO.

WE WILL PAY 7½% for first deed, commercial, need $10,800 on $15,800 building, 10-year loan. Call YO 5-7688.

EXCELLENT FIRST $4500, $5000, $2000 second. Exceptional commission. JE 5-2850.

REAL ESTATE SERVICE 144

FOR SALES APPRAISAL
Will List or Make Cash Offer
Jos. C. Rengel PR 2-9543

OWNER OR BUYER, call H. A. O'Rourke, 5471 Gravois, HU 1-4310

WILL BUY your property; pay cash. Peter J. Weber, HU 1-5100.

SUBURBAN PROP. FOR SALE 145

60 LEVEL ACRES
Aubuchon rd., 5 minutes to shopping; 2 modern houses, barn and outbuildings; orchard; Missouri bottom ground.
CHARLES F.
VATTEROTT
10471 St. Charles Rd. HA 7-7920

MIMIKA 5413; 4741 Wren, under construction; new 6-room bricks, 2 bedrooms, full basement, gas heat, walking distance church and schools, near shopping and transportation. Call about prices.
DUDA-TIEMEYER REALTY
7170A Manchester MI 7-4727

5-ROOM rustic home, on hilltop; lovely view; beautiful wooded lot, landscaped 2½ acres; garage, dog kennels; 19 miles out; price right; easy financing.
EYL NAHLIK R.E. FE 5-3211

CASH FOR YOUR PROPERTY
WILSON CO. HA 7-6300

NORTH

OUTSTANDING BUY
Have client with 50 acres in St. Louis County, north. Wants to liquidate. Surrounding property selling at high prices; will take $750 per acre. This is MUCH below market. McGill, PA 1-8924.

RENFREW, 10355; 3-bedroom frame; garage; gas heat; $2000 down, assume G.I. loan.
RAUTH RLTY. UN 7-4103

FOR NORTH SIDE property, call BOND EV 1-1900

SUBURBAN PROP. FOR SALE 145

NORTHWEST

Del Aire
AIR CONDITIONED
3 BEDROOMS—1½ BATHS
FULL BASEMENT—CARPORT
Choice of Universal floors and even or Air-conditioning. All this for only $14,950. Display home corner Chambers and W. Florissant. OPEN 11 a.m. to 6 p.m.
KROEGER & WESTBROOK, Rltrs.

BRAND-NEW, $12,500
3 BEDROOMS, 2 FULL BATHS
HUGE KITCHEN
St. Charles Rock rd. to Edmundson rd., north to Woodson Gardens. Open Sun. through Fri. 'til 10 p.m. Sat. 'til 8.
FRANK E. ZYKAN, Inc.
9402 St. Charles rd. HA 7-5800

BEAUTY LANE, 4113 (Woodson Terrace); 3 bedrooms; vacant; 1 year old; schools, shopping; owner says SELL. Apply Sun. UN 4-6143 MURPHY PA 1-6100

MODERN 2-bedroom, knotty pine interior, no basement; large fenced lot; garage; cistern; gravel road; automatic oil heat. $8250. A chance to get a home, not a run-down dump. 10101 Castle Dr. UN 8-0072.

SOUT

NEW 3 BEDROOMS ST. LOUIS HILLS

Open 2-5 Sat. & Sun.
6626 Nottingham; 1¼-story home; 3 bedrooms on main floor; upstairs unfinished; dishwasher; garbage disposal; birch kitchen cabinets; colored bathroom fixtures; plastered basement walls; $25,750.
MI 5-6148.
Loren W. Schuepfer Const. Co.

NEW BUNGALOWS CLIFTON HILLS

At Southwest and Tamm, 5 blocks west of Hampton; 2 bedrooms; gas heat; Tower Grove bus. OPEN SUNDAY 2-5, afternoons daily.
FEDERER PR 6-1519

ST. LOUIS HILLS

Beautiful ranch home, 5 rooms; between DuBourg High and Francis park on Eichelberger.
RELIANCE HU 1-2554

Quality—Location—Design

8982 Keith Pl.; corner of Clifton at Loughborough; beautiful air-conditioned ranch house; 1¼ baths; 22x11 Florida room, extravagantly styled. Open Sun. 3-5:30.
FRED J. SCHMIDT JR. PL 2-6050

OPEN 2-5:30

5628 EICHELBERGER; well constructed 2-bedroom brick, 4½ years old; marble sills, aluminum windows, fireplace.
CREELMAN FL 1-1130

ATTRACTIVE

3-bedroom house; pleasant neighborhood; convenient to park, schools, shopping and transportation; gas heat; air-conditioning.
MI 7-0087.

$650 DOWN—VACANT

6566 McCUNE
4-room frame; stoker heat; newly decorated; may trade.
CE 1-3320 Bullis R. E. PA 1-0783

IMMEDIATE OCCUPANCY

Vacant and clean as a pin; 5-room brick on Devonshire.
RELIANCE HU 1-2554

ONLY $11,500

80-Ft. Frontage; shade trees; 7-room residence; 4 down, 3 and bath up. 4239 Bingham.
PR 6-4775.

FIRST TIME OFFERED

5141 Eichelberger; 5-room bungalow; tile bath, kitchen, roomy unfinished second floor; 2-car garage. Priced to sell now, call HU 1-3156 for appointment.

NEW LISTING

3409 Macklind; 5-room bungalow; tile bath, automatic heat; see it today.
L. WOOD RLTY. PR 3-1929

BRADLEY, 6334; 5-room modern; may trade. PR 6-4425.

GOETHE, 3155; 5 room brick; one floor; bath; furnace; clean.
SACKMANN REALTY PR 3-2550

HUMMELSHEIM, 4936; new 3-bedroom, $13,500; $2000 down.
LANSDOWNE, 4938; 5-room brick, gas heat, garage; vacant.
WALTER W. SNIDER MI 7-4100

6532 McCune, Open Sun.

Vacant 3-bedroom ranch 5 years old, only $14,700; has everything the selective buyer wants in his home. DON'T MISS THIS.
RESULTS INC. ST 1-1394

MARQUETTE, 6322; immaculate 5-room home; gas heat; St. Joan of Arc Parish; many extras; under $12,000.
BERRA VE 2-0636

5442 Rosa; 5-room brick, well maintained, large rooms, 2-car garage, near Du Bourg high school. Priced for quick sale.

J. BEN MILLER RLTY.

111 S. MERAMEC PA 1-1272

VICTORIA, 6121; vacant; 10-rooms; hardwood; large lot; bargain; small down. FL 3-2823.

ST. LOUIS HILLS, 6237 Rhodes; owner; 6 rooms, 3 bedrooms, 1½ baths; possession. FL 1-1166.

WEST

LARGE BRICK HOME ONLY $950 DOWN

5716 Cates, off Goodfellow bus, 9 rooms, gas heat, automatic water heater, 60x175 lot garage. St. Rose Parish.

Decorated—Always Open

E-Z terms to reliable buyer.
M. A. Davidson REALTY CO.
PA 1-4333 Realtors 6635 Delmar

$695 DOWN

4378 Lasiede; 9 rooms; beautifully decorated; big income possibilities; may trade.
REGENT PA 5-2828

4 BEDROOMS; gas heat; $500 down and assume GI loan. VO 3-6211.

PERPETUAL HELP PARISH
1923 East College; retail brick store building with 8 rooms, bath and toilet; immediate possession of floor; only $8050; $950 down, balance monthly.
HILMER-DUTTON JE 3-7460

$195 DOWN—6-FAMILY

2405-07 N. Ninth; terrific home and income; will take trade.
MITCHELL REALTY PA 1-3395
G.I.—$150 DOWN—2-FAMILY
PA 5-8250 WY 3-6988 WO 1-1599

HEBERT, 3735; 3-3 room flat; baths; furnaces; hardwood floors; Hatwig-Dischinger FR 1-2943

PENROSE, 42xx; 4-5 brick; furnaces, good condition, priced right.
NORTHSIDE REALTY
EV 3-0600 EV 1-3406

TWENTIETH, 3017 N.; 3 and 4 room flat; gas heat. EV 2-2772.

NORTHWEST

ST. LOUIS, 1942; 4-5 room brick; hardwood floors. EV 2-6511
LOUIS C. LOCHMOELLER

SOUTH

LOW DOWN PAYMENT

2916 Indiana; 3-3 newly decorated; gas heat; fenced yard.
HARVEY

VATTEROTT

9111 GRAVOIS PL 2-8234

$500 DOWNERS
(No. 607) 3-3 single, priced in consideration of decorating.
(No. 686) 3-3 single; newly decorated. Only $7500.
JEFFERSON HU 1-2554

$750 DOWN—TRY G.I.

2705 St. Vincent; 5 and 6 two-family; excellent condition; 2 furnaces; parking like rent.
KANEFIELD-YOFFIE PA 1-8044

VACANT—DECORATED ONLY $950 DOWN

BARGAIN-PRICED FLAT
3919 Castleman; 5 and 6 brick; E-Z terms; try $1500 down, open.
M. A. DAVIDSON REALTY CO.
PA 1-4333 Realtors 6635 Delmar

SOUTH ST. LOUIS' FINEST
4639 Michigan; single flat; 5-4; 2-car garage; 50'x125' lot. FHA ordered; $16,800.

Bruce Campbell HA 8-6400

OPEN TOMORROW 2-5
2740 Utah; 3-3 efficiency; good income; owner wants offer.
SONTAG-KENSTAN
PA 7-1082 Weekends TW 2-1535

2-FAMILY—$999 DOWN
PA 5-8250 WY 3-6988 WO 1-1599

BOTANICAL, 4034; 4-4 and sunrooms; gas heat; excellent income from 2nd floor; try under $14,000. FL 1-4629. FL 3-3000.

MICHIGAN, 1808; 4-4 brick; 2 gas furnaces; 1 vacancy; immaculate Conception school and church 1 block.

BLASE & DONALDSON
Daily—ST 1-8006—Eves.

6021 MICHIGAN
Store, living quarters first; 5-room apartment second; brick.
SONTAG-KENSTAN
PA 7-1082 Weekends TW 2-1535

PENNSYLVIA, 4535-37; 4-family, modern inside, $13,500; owner, UN 6-4930 after 6:00 p.m.

SENATE, 1057; 3 and 3, single baths; a real bargain, $7500. PR 6-8920. VE 2-1183.

LINCHESTER REALTY CO.

VIRGINIA, 4743; 3-3 flat; automatic heat, aluminum storm, new porches, close to schools and transportation; first time advertised; call for appointment.

BURTON & LEE

3865 HAMPTON FL 1-8500
WILL BUY your property for cash.
ZIDEN FL 2-6166 FL 3-6999

SOUTHWEST

LOOK 3 AND 3 DUPLEX
Corner, etc. Smith, FL 1-2800.

ARSENAL at Hampton; 3-bedroom duplex; commercial lot 87x125. Koehler, PR 2-8658.

BANCROFT, 5025; 4-4 single, 2 enclosed porches, oil heat, 2-car garage, $21,500.
OSBORNPORT PL 2-4773

CHIPPEWA, 6027-75; 10 four-family flats; can be sold separately each unit's 2 bedrooms, tile bath and kitchen; gas heat; excellent financing available; good net return.
PROTZMANN CO. REALTORS
4028 N. Kingshighway CO 1-4494

LOW DOWN PAYMENT
DOVER Pl., 3908; 3-3 single.
JAMESON, 6xxx; Rhein duplex, 5-5. Bender Realtors, PR 1-9200

LANDSDOWNE, 4624; new brick duplex. HARGRAVES PL 2-8344.

WEST PARK, 6645; 3-3 duplex; $15,250. Espenschied, MI 5-1704.

APARTMENTS; two 5-family; clean; gas heat; priced right.
WEAVER, VE 2-2231. PR 2-1169

DOUBLE 4-room efficiency; St. Louis Hills. Box B-50, Post-D.

CALL Staples Realty to sell or trade your flat. FL 2-5866.

WEST

SOUTHEAST SKINKER AND WATERMAN; ideal 9-family; new gas heating; good return; statement on request.
PROTZMANN CO. REALTORS
4028 N. Kingshighway CO 1-4494

LOT 75x113 on John Av.; 225 ft. east of Blair. J. Lazynski, GE 4-0226.

SOUTH

½-ACRE lots in Lindbergh terrace; $3250 and up; terms available.
GOEKE & CO. FL 3-7117

CHOICE lots, 7300 Morganford road; build for owner. UN 7-1168.

SUBURBAN

RADCLIFFE

For fine ranch homes; full acre sites. On Clayton rd., 11459 west. Only 10 minutes from Clayton over Daniel Boone drive.
FEDERER PR 6-1519

IDEAL FOR BUILDER

70x148; streets, water, electric, sewers, schools, etc.
PRICE $1750 EACH
HARDESTY DEV., INC.
PA 1-8924

SUBDIVISION FHA-APPROVED
Gocke pl.; private street with stone entrance; 1 block north of Meadow Brook Country Club at Fee av.; best section of Overland; restricted to brick veneer homes with 1½ baths and attached garage.
Edward Gocke Real Estate Co.
2560 Woodson rd. HA 8-1824

FLORISSANT, choice lots on St. Catherine and St. Francis ave.
VO 1-2100

JEFFERSON County, some over ½ acre, $700 up, 10% down, 10% discount for cash. PL 2-3050.

VAN BUREN, 222 S.; Kirkwood; 75x150; trees; all utilities; $3000.
E. C. SCHISLER, Lehigh 6-2239

COMMERCIAL; 9200 Natural Bridge; corner; 80x118. HA 7-3500.

3 ACRES; 531'x250' Marine Gardens, west of Lindbergh, $7500. Barnard, OL 2-2695. MI 5-3568.

LOTS; Olivette; Wellston; Normandy; University City; Maplewood; Valley Park; etc. EV 3-6474

LOT, 50x185, waterfront; Lake Tishomingo; quick sale. WO 1-4465

LOT—50x237, utilities, 97 Greendale dr. (Balner) EV 2-7359.

83x140, ALL utilities, shops, schools, busses, etc. EV 5-1305.

DELMAR, 1901; building and 100-ft. lot.

NORTH

DRASTIC PRICE CUT
5238-42 N. Broadway; commercial building with flats above, also brick single flat in rear. BURGHOFF, CH 1-1478.

NEWSTEAD, 4101 N.; commercial building; 22x154 with living quarters above; must see to appreciate. EV 3-8586.

WEST

SACRIFICE—MUST SELL
5641-43 Easton; 2 stores at big bargain; $500 cash; balance terms. Whyman, GA 1-6627.

OLIVE, 38xx; factory or storage; spacious; light; airy. MI 5-0331.

COMPLETELY equipped restaurant and cocktail lounge; country location, on major U.S. highway; have other interests. Box E-246, Post-Dispatch.

SUBURBAN

PAGE-MIDLAND

INDUSTRIAL TOWN
40 acres or more, 1- to 5-acre tracts; Terminal R.R., sewers, all utilities, highways; just north of Page on Walton. Sell or lease. Call Mr. Goodman.
SIDNEY JACOBS VO 3-8600

FOR SALE OR LEASE

9 acres at Gravois-Lindbergh, ripe for shopping center or other live business project.
CLAYSHIRE RLTY. PA 5-8700

REAVIS BARRACKS, 3931; lot 134x176; small, modern building.

COMMERCIAL, University City, zone C-1; 170'x340'; 3 frontages; 340' on North and South rds.; 170' on Peach Tree lane; 360' on Wild Cherry lane; all or part.
Ralph S. Duke & Son. PA 1-1310

NET 30%
1806 Elliott; 4-family brick, 4 rooms each; $200 month income; good financing.
HARRIS REALTORS MA 1-3868

BIG BEND at Clayton; stores and offices, all leased, shows approximately 10% net on investment after tax and loan payment.
FREEMAN & CO. HU 1-0500

RANDALL Pl., 42xx; home and income; furnished. MA 1-3688.

FOR SALE OR TRADE

$300 DOWN
5822 Romaine; 5-room brick bungalow; gas heat, full basement; extra good condition.

$550 DOWN—WILL G.I.
5958 Minerva; 9-room brick; gas heat; 2 kitchens; home and income; $65 per month.

FLATS

$950 DOWN—TRY G.I.
5980 Highland; 5 and 5 brick 2-family, 2 oil furnaces, 2-car garage, hardwood floors; decorated.

$1500 DOWN
5817 Cote Brilliante; 4-4 two-family brick; basement, garage; excellent condition.

$2500 DOWN
4028 Natural Bridge; beautiful 4 and 5 two-family brick; tile kitchens and baths, 2 oil furnaces, hardwood floors, brick garage.
KANEFIELD-YOFFIE PA 1-8044

6329 Delmar St. Louis 5, Mo. (*)

BUY FROM WESTWARD

$650 DOWN
5728 Highland; 4 rooms, oil heat.
$630 DOWN
4554 Kennerly; 3 rooms; gas heat
$630 DOWN
5704 Wabada; 3 rooms; stoker
$575 DOWN
5575 Ridge; 6 rooms; stoker

FLATS—FLATS

$850 DOWN
4527 Labadie; 4/5 decorated
$850 DOWN
4024 Kennerly; 3/3; gas heat
$950 DOWN
1929 Semple; 3/4; gas heat
$950 DOWN
1368 Goodfellow; 5/5; oil heat
$950 DOWN
4667 Quincy; 4/4; stoker
$1000 DOWN
5847 Lotus; 4/4; real modern
$1000 DOWN
5598 Ritsel; 5/6; 2 stokers
$950 DOWN
5142 Wells; 4/5 modern
$1000 DOWN
5963 Maple; 4/5 modern
$1000 DOWN
6022 Bartmer; 5/6; gas heat

Office Open Day and Night
WESTWARD PA 5-7450
Evenings WY 1-0848 (*)

G.I. OK'd $400 Down
$87 monthly buys reconditioned 5-room bungalow, 5732 KENNERLY; VACANT; OPEN.
5613 ST. LOUIS
Only $950 down; very modern tile kitchen and bath, 6 large rooms, garage, many extras.
MITCHELL RLTY. CO. PA 1-3398
Eves. and Sun. PA 7-1014. (*)

$750 DOWN—VACANT

4-4 ROOM—2-FAMILY
2708 N. UNION; hardwood floors; newly decorated; bargain; A1.
MIDWEST RLTY. MA 1-7255
SUN. and EVES. VO 3-4270 (*)

G.I.'S $350 DOWN

(PLUS CLOSING COSTS)
5039 VERNON; home and income from 3 apartments, new furnaces. St. Louis County Rlty. PA 7-0818 (*)

$195 DOWN—VACANT

NO CLOSING COSTS
5567 Wabada; 4 rooms, gas heat.
FULL PRICE $6450
GA 1-5731 VO 3-4565 PA 1-1048 (*)

$500 DOWN

BIG INCOME; 4-FAMILY BRICK
WELLS, 5541-43; 4 furnaces; $2640 year income; owner will trade.
KEENEY-TOELLE EV 5-7370 (*)

WILL TRY G.I.

5926 Hamilton Ter.; 9 rooms; immediate possession; transportation. St. Louis County R. E. PA 7-0818 (*)

NEED A LARGE HOME

4583 Garfield; clean brick bungalow; 7 rooms; nice for large family or 2 families; vacant.
MAYER, PL 1-2171, MO 4-4937

ARLINGTON, 1357; gas heat; good income; make offer. FO 1-3097. (*)

5927 CAHANNE PL.
6-room residence.
3820 COTTAGE
4-room residence
Small down payment. EV 2-9320

CHAMBERLAIN, 5705; beautiful 7-room residence, tile bath, gas heat, hardwood floors, beautiful yard, very reasonably priced. P. C. Robinson R. E. Co., JE 3-5991.

ENRIGHT, 5026 and 5064; lovely home and income; shown by appointment. FO 7-2299.

GARFIELD, 5827; large building with 10 rooms of furniture; 3 baths, oil heat, weekly income $85. Offer wanted; owner leaving town.
KEENEY-TOELLE EV 5-7370 (*)

1850 KOSSUTH
OPEN EVENINGS & SUNDAYS
2 BEDROOM MATT BRICK BUNGALOW, GAS HEAT
ROSCOE F. CARTER RLTY.
PR 7-3240

KOSSUTH, 4668; 6 rooms, sunroom; 2-car garage; gas heat; $14,200.
TOM WILLIAMS PL 2-8500 (*)

4263W HAVITT
VACANT
Small down payment; 8-room residence, completely remodeled.
DUBMAN INV. CO., ST 1-7866. (*)

LEE, 4663; excellent 5 rooms; make offer. EV 3-2903. (*)

PEARL, 130; lovely 2-bedroom ranch-type; gas heat; large lot.
VERNON LAUX HU 1-2828 (*)

5828 THEODOSIA
$1450 DOWN OPEN VACANT
Fine 2-family, 5-6 and sunrooms, gas heat, garage, newly painted and decorated. PA 5-8148.
HERMAN GLICK REALTY
724 Chestnut CH 1-1283 (*)

VERNON, 5355; 17 rooms, 4 baths; fire escape. FO 1-3899. (*)

WESTMINSTER, 4020; 14 rooms, good income. PR 2-0582. Geo Mayer R.E. (*)

Fine corner drug store, gift shop and 6-room brick flat, automatic gas heat; owner will sacrifice. SEE 2825 CLARA.

ALPHA CO.

4856 PAGE FO 1-2381 (*)

4-FAMILY flat; 45xx-xx Labadie; $16,500; 5 rooms up, 4 rooms down; each brings excellent rental return. JE 5-7561 10 a.m.-5 p.m. (*)

MODERN cottage in Cedar Hill for cottage in city. MA 1-8270.

ALL CASH

Top price paid for colored property; houses or flats; fast answer; 5-day closing. Eve. WY 3-4278.
Armin L. Bain Realty Co.
722 Chestnut Realtors MA 1-3138

I PAY CASH

FOR ANY PROPERTY
REGARDLESS OF CONDITION
Receive highest offer with EARNEST MONEY same day you call. Quick closing or 90 days rent free.
NO COMMISSION TO PAY
Phone PA 5-5255 Days
MR. LEE, (evenings) WY 1-2826

FOR QUICK RESULTS
LIST WITH US

VORHOF-DUENKE

OPEN SUNDAYS 10 a.m. to 3 p.m.
7567 St. Charles Rltrs. VO 3-3200

SPOT CASH

Houses, flats, apartments; immediate action; free valuation, no commission.
GLICK R.E. CO. MA 1-4182

JUST TRY ME

I WILL PAY MORE
Need 4-family or larger, all cash, no commission. Bender, MA 1-7516; evenings PA 5-9547.

"SEE US"
QUICK SALES FOR YOUR PROPERTY; HURRY
Christian Brinkop R.E. Co.
3612 S. GRAND FR 2-3040

TOP PRICE, QUICK
We buy any type property, large or small. Call
NORTHSIDE REALTY
EV 3-0600 EV 1-3406

ALL CASH

County Property Exclusively
ANY TYPE PA 5-2833

CASH FOR PROPERTY

All types, any condition, city or county. Call or write M. A. RUST & SONS, MA 1-4351, 617 Chestnut.

SELL IT TO US

DOERFLINGER
EASY TO DEAL WITH FL 2-1140

SOLD OUT

WE NEED SALES OFFERINGS
Call for Free Sale Valuation
CHAUNCEY P. HEATH GA 1-3164

QUICK SERVICE
GET OUR EXPERT OPINION
WE CAN SELL YOUR PROPERTY
DICKMANN
PA 5-9077. WO 1-6882 Evenings

LIST WITH a well established broker who has full time salesmen that will work full time for you.
Crowe-Hammack Rltrs. ST 1-7750

LISTINGS WANTED
WE HAVE BUYERS
R. W. STUECKENBERG CO.
6518 Chippewa Realtors FL 1-4300

WE BUY ALL TYPES PROPERTY
IMMEDIATE CASH ACTION
STEINBAUM RLTY. CH 1-1747

CASH FOR PROPERTY
ACTION THE DAY YOU CALL
MANDEL HAFFNER, EV 3-1800
Evenings and weekends HA 8-0107

SOLD OUT; listings needed; pay cash for flats, apartments or acreage.
JUDGE REALTORS PA 7-5140

CONTRACTOR pays cash for property needing repairs; no commission. Bennett, EV 2-4939.

BELNOR or Normandy area; 3 or more bedroom brick home; approximately $18,000. JA 2-3442.

FOR QUICK RESULTS list with us. MULLIN WALTERS RLTY. CO., Inc. JE 1-2722.

SELL ME your property, any kind, any condition; white or colored. CE 1-8854.

$ ALL CASH $
For Property; get bid, then call; we pay more. CE 1-1334.

CASH for your property; don't give it back to the Indians; call us. McGRAW RLTRS., FL 2-6128.

I AM NEW in the business, so will pay you highest cash price.
PA 7-6169 RUBIN PA 7-8636

BUILDING LOT for 55' brick and frame home, transportation close. Not over $3500. HA 8-1855.

CONFECTIONERY SELLERS list with us; we have buyers.
Roberts, 2857 Union, EV 2-4411

QUINN REAL ESTATE
Cash Valuation — No Obligation
WY 3-8534 F.A. Singer Pl. 7-7513

WE BUY, SELL AND EXCHANGE PROPERTY; listings solicited.
Larner-Diener R.E. CE 1-2985

COOPERATIVE Apartment wanted, 2-3 bedroom, St. Louis Hills. BOX A-401, POST-DISPATCH.

CASH paid for houses, flats. Call Mr. Johnson. PR 1-3412.

ARCHSHOEFER & SKAGGS has buyers ready to buy. 824 Chestnut.

4-6 ROOMS, bath, 2 acres; 10 miles out; $10,000. MI 7-1447.

FOR A QUICK SALE, list with F. W. FRANCIS PA 7-7300

WE BUY any kind of PROPERTY St. Louis City, D. Corp. CH 1-1949

CASH for property regardless of condition. RAPIRO, CE 1-1382.

FLATS wanted, 2-4 families, white, colored. $. CE 1-3320, PA 1-0783

FLAT Wtd., 2 or 4-family, from owner; cash. HU 1-4334.

FLAT, 4-family, ESTHER DREYER R.E. Broker, PA 7-0305.

CASH for city and county property.
BURIAN CO., Realtors JE 1-0599.

WE ARE YOUR FLAT BUYERS
Humpert & Konradi MO 4-9050

CASH FOR YOUR PROPERTY
KURS Realtors OL 2-1600

COTTAGE or bungalow, owner; cash. After 5 p.m. FL 1-2696.

NEED PROPERTY to sell? CASH
B. F. VOSS, EV 5-1063

WE BUY, list and sell real estate.
KEATING CORP. JE 3-1622.

NORTHWEST, 2-bedroom house from owner. Box Z-57, Post-Dis.

ALL cash; white or colored; will trade. Hafner, MI 7-4414. Crown.

WE NEED property to sell. T. H. Mayberry & Co., FO 7-5715.

FARM wanted to rent for cash or share; good reference. Write Box 236, Valley Park or phone VA 3-2394.

Free Farm Catalog
NEW for FALL just off the press! See UNITED'S bargains before you buy! Exciting 128-page free PICTURE-BOOK of money-saving bargains in farms, ranches, country homes, business, rural real estate from coast to coast. Over 100 photographs! Get your FREE copy now! UNITED FARM AGENCY, 1596A Arcade bldg., St. Louis 1, Mo. Main 1-1464.

ILLINOIS

30 MILES St. Louis; lake, other water supply; new modern house; 240 acres; bargain. Weinberger, 705 Chestnut, St. Louis.

MISSOURI

FLOYD DAVIS FARM LISTS
Standard station, 3934 Lemay.
Standard station, 3501 Manchester
Standard station, 4000 Highway 66
Office, 34 N. Gore

344 ACRES; 8-room house; good deer hunting; fully equipt; machinery, cattle, hogs, chickens. Martin Roth, Weingarten, Mo.

5 WOODED acres, Highway 21, near Arcadia, $750; $150 down.
RAY M. HENLEY, Fulsberg, Mo.

22 ACRES, good 4-room house, deep well, orchard, 2 stock ponds, large barn. P.O. Box 24, De Soto, Missouri.

24 ACRES, near Big river; good road; owner, 45355 Cottage.

95 ACRES; 60 tillable, some pottom, 5 rooms, bath, gas heat, deep well, 2 miles Hillsboro, Rte. 2, 2040 or ZIRNHELD, 8 Main, Wentzville.

157 ACRES, 100 creek bottom; electric, 2 cisterns, 6-room house, good fishing, hunting. See P. E. Bowwantker, New Haven, Mo.

153 ACRES with 4-room house; on mail and school route. FO 1-4034.

228 ACRES, 3 miles from St. Clair; 2-room house, double garage; 6-room house, modern garage; 6-room house; Dairy Farm, Grade A Milking, first-class farm equipment; 50 head Holstein and Swiss cows; 3,35-gal. Zero bulk tank; also Dodge pickup truck; dairy equipment, etc. Esther Dreyer R.E. Broker, PA 7-0305. Write 8766 De Giverville, St. Louis 12.

FARMS; large and small. Rau Missouri Realty, Highway 79 and Broadway, Elsberry, Mo., TW 8-5619 or 5419.

CAR BUYERS ATTENTION

By popular demand, we will repeat during the month of August, Our Now Famous, Free License, Sales Tax and Title Plan, wherein we will pay for these three items with every car purchased from our lot at 820 NORTH KINGSHIGHWAY

PLUS

We offer to the budget-minded buyer the added feature of financing the full price of his purchase if he is short of cash for a down payment. For example:

1953 BUICK SUPER HDTP. $595—24 MOS. AT $29.75

If you have some outstanding debts that prohibit you from buying your car now,

REMEMBER

Auffenberg's famous flexible finance plan will consolidate all your bills, including the full purchase price of your car and lump them all into one low monthly payment. (If you have at least 1 year on your job, plus good credit.)

CALL TODAY—FO 1-0812 or FO 1-2487
FOR FAST CREDIT O.K.
AUFFENBERG
820 N. KINGSHIGHWAY

$10 DOWN

Per Month		Per Month	
'55 Dodge	$49.20	'55 Plymouth	$46.70
'53 Olds	$32.90	'53 Chevrolet	$23.60
'52 Ford	$23.40	'52 Chrysler	$22.40
'53 Plymouth	$25.40	'53 Dodge	$25.20

24 Months Includes Credit Life Insurance
CALL TODAY FOR . . . FAST CREDIT O.K.
RAY RIXMAN, INC.
7947 N. BROADWAY EV 1-3500

OZARK retirement home; fine log cabin; overlooking Current river; 2 bedrooms, bath, living room, kitchen; gravity flow water from spring on hillside; 500-gal. propane gas tank; chicken house; feed shed; tool shed; workshop; approximately 54 acres in all, mostly timber; mostly all on river front; perfect for retirement, recreation or resort; good hunting and fishing. W. N. Smith, Eminence, Mo.

OLD MONROE, MO.; exceptionally good 4 rooms and sun porch; frame; hot water in house; country home; fishing, hunting; good train and bus service daily to St. Louis; furnished. 35 miles to city. La Rowe R.E. Co. FR 1-7100

5-ACRE country home; modern 7 room house; barn and chicken houses; 35 miles east of St. Louis on Highway 15, 1¼ miles south of New Memphis, Illinois, Box 2-107, Post-Dispatch.

JEFFERSON COUNTY FARMS 162

1 ACRE about 12 miles out; 2-bedroom modern home, hot water heat; only 2 years old; priced at $11,500 for quick sale. COLVIN, MI 7-3632.

66 ACRES; 5-room house, deep well, 10 miles south of Festus off Highway 61. Mrs. Marvis Pope, Route 1, Festus, Mo.

HOMES and acreage; priced right. Ralph N. Smith Rltrs. PL 2-0800, Festus, Mo. YE 7-6646.

AUTOMOBILES

THIS WEEK'S SPECIAL

'51 Ford V8, 4-door; $195.
'49 Ford V8, 2-door; $145.
'50 Ford, 2-door; $165.
'50 Plymouth, 2-door; $165.
'49 Chevrolet, 2-door; $165.
'48 Chevrolet, Fleetline, 2-door; $145.
'46 Chevrolet, 2-door; $95.
'39 Ford, 2-door; $95.
'49 Ford station wagon, low mileage, new paint job, $195.
'48 Pontiac, 2-door, Hydra-Matic; $145.
'48 Plymouth, 4-door; $125.
'47 Chevrolet, club coupe; $145.
'40 Packard, 4-door, real good; $125.
'47 Olds, club coupe, Hydra-Matic; $125.
PRICED TO SELL OR TRADE
WE FINANCE; ¼ DOWN
HILL AUTO SALES
2410 S. 3rd PR 1-2120

LET US SELL YOUR CAR

Consigned cars sold within 10 days at no cost to you. Call us immediately as our location requires a large stock of all makes and models at all times.
QUALITY MOTOR SALES
N.E. Corner Natural Bridge and Union. EV 3-5218.

OUR REPUTATION IS OUR GUARANTEE
SUTTON FORD
7717 FORSYTH

USED CAR LOT

Lease for sale cheap; beautifully located on Page blvd. 70-ft. frontage; lot is all terraced and ready to operate. Apply 7373 Page bl. VO 3-6113.

'56 Buick Riviera, $1995
2-door Special, fully equipped, power steering, beautiful green with matching interior, will trade, G.M.A.C. financing.
GILBERT BUICK
350 GRAVOIS PR 1-5203

BUICK, '52 Super hardtop; Dynaflow; radio; heater; 2-tone; low mileage; very clean; $695.
GERHART CHEVROLET
5616 Gravois HU 1-8030

'57 BUICK CONVERTIBLE
$2495
SWENSON MARUSIC BUICK
1905 Madison, Granite City
GL 2-1182

TAKE OVER NOTES

on '57 Buick Special, 2-door hardtop; no cash required, but must have steady job and good credit. See Mr. Beatty.
KUHS BUICK
2827 N. Grand FR 1-2904

BUICK, '53 super RIVIERA, exceptional; all extras; owner; trade for older car. HE 2-8809.

BUICK, '56, Special 2-door Riviera; fully equipped; sell or trade. TA 1-0027.

BUICK, '55; air-conditioned; power; extras; 22,000 miles; clean; cost $5100, sell $1795. VO 3-6755

BUICK, '53; full power; have 2, sell 1. VO 5-3756.

BUICK, '47 Roadmaster; $85, runs good. MA 1-3318.

'56 Cadillac $3995

AIR CONDITIONED
4-door 62 sedan; Cadillac's finest car; this car has only 9000 actual miles and is perfect in every way; completely equipped with radio, heater, Hydra-Matic, electronic eye, whitewalls, etc. This dark blue new car trade-in is an exceptional buy for those who want the finest.

GREBE-FISCHER

3400 S. Kingshighway FL 2-0404

CADILLAC'S MISSOURI MOTOR SALES

5930 NATURAL BRIDGE

'55 FLEETWOOD
POWDER BLUE
HARDTOP
$2,695

'54 COUPE DEVILLE
BLACK, WIRE WHEELS
$2,495.

'54 4-DOOR (62)
TWO TONE GREY
$1,995

'53 FLEETWOOD
MAROON
AIR-CONDITIONED
$1395

'53 COUPE DEVILLE
$1395

'53 4-DOOR (62)
$1295

Many other fine Cadillacs to choose from.

SEE
JOE DELLERMAN
OR CALL EV 1-4373

1953 Cadillac Coupe DeVille

Hollywood top, power steering, power brakes, continental kit, wire wheels, factory installed air conditioner, one owner, St. Louis car, like new, cleanest one in town. Dealer.
CALL EV 5-7200

'57 Cadillac Convertible

Pink, with white top; black and white interior; 9100 miles; will sacrifice, private. FL 1-0691.

CADILLAC, '56 4-door DeVille; air conditioned, tinted and shaded glass, power equipped completely; by original owner. 4231 John; GY 6-3762 after 6 p.m. eves., after 12 noon Sun.

CADILLAC, 1951, "62" sedan, radio, heater, power windows, power seat, like brand new throughout.
BRAHM MOTORS, 2841 Chippewa

CADILLAC, '54; 4-door, 62 Series, black, power steering, window seat, and brakes; radio, heater; immaculate; 15,000 miles. 38 Berkshire (5950 Clayton rd.)

CADILLAC, 1957; DeVille sedan; completely equipped with air conditioning; driven less than 6000 miles, save $1800. Phone Millstadt, Ill., Greenfield 6-7111.

CADILLAC, 1951; convertible; light green; good tires, automatic transmission, custom top, radio, heater; $1075. WY 3-4146.

CADILLAC, '53 sport coupe; like new; must sell. Consider trade. WY 3-3054.

CAR BUYERS ATTENTION

By popular demand, we will repeat during the month of August, Our Now Famous, Free License, Sales Tax and Title Plan, wherein we will pay for these three items with every car purchased from our lot at 820 NORTH KINGSHIGHWAY

PLUS

We offer to the budget-minded buyer the added feature of financing the full price of his purchase if he is short of cash for a down payment. For example:

1953 BUICK SUPER HDTP. $595—24 MOS. AT $29.75

If you have some outstanding debts that prohibit you from buying your car now,

REMEMBER

Auffenberg's famous flexible finance plan will consolidate all your bills, including the full purchase price of your car and lump them all into one low monthly payment. (If you have at least 1 year on your job, plus good credit.)

CALL TODAY—FO 1-0812 or FO 1-2487
FOR FAST CREDIT O.K.
AUFFENBERG
820 N. KINGSHIGHWAY

$10 DOWN

Per Month		Per Month	
'55 Dodge	$49.20	'55 Plymouth	$46.70
'53 Olds	$32.90	'53 Chevrolet	$23.60
'52 Ford	$23.40	'52 Chrysler	$22.40
'53 Plymouth	$25.40	'53 Dodge	$25.20

24 Months Includes Credit Life Insurance
CALL TODAY FOR . . . FAST CREDIT O.K.
RAY RIXMAN, INC.
7947 N. BROADWAY EV 1-3500

STOP LOOK BUY

$165 Down
'57 Mercury 4-door hardtop $3195
'57 Ford Station Wagon— $2745
'56 Lincoln Convertible— $3495
'57 Chevrolet 4-door — $2145
'56 Plymouth Convertible— $1895

$95 Down
'55 Buick Convertible— $1795
'53 Cadillac Convertible— $1495
'56 Mercury 4-Door — $1745
Mercury Monticair — $1695
'55 Oldsmobile "98" 4-dr. $1695

$45 Down
'53 Buick Riviera h'dtop $ 895
'54 Chevrolet 4-Door — $ 795
'52 Lincoln Capri — $ 895
'53 Mercury Mont. H'top $ 945
'52 Oldsmobile "98" H'top $ 795

Nothing Down
'52 Chevrolet 4-Door— $ 545
'51 Chrysler 4-Door— $ 445
'51 Ford Victoria Hardtop $ 375
'51 Mercury Club Coupe— $ 495
'54 Pontiac 4-Door — $ 295

Over 116 other fresh, clean used cars to select from. All cars guaranteed with a written warranty.

Dickerson

Authorized Lincoln-Mercury
6116 Nat. Bridge EV. 2-2394

CADILLAC, '54, air-conditioned coupe, Deville; fully equipped, excellent condition; low mileage; sacrifice $2573.
KLINK MOTORS 2217 S. GRAND

CADILLAC, '56; sedan Deville; factory air conditioned; full power; 1 owner. VO 5-5698.

CADILLAC, '56; sedan Deville, ALL power, owner. MI 7-4667.

1956 CHEV. '210'

2-DOOR V8
RADIO, HEATER
$1245
GENE JANTZEN
Chevrolet Co.
5400 Nat. Bridge CO 1-9000

'52 CHEV. $525

DE LUXE 4-DR.
Fully equipped; radio, heater and Powerglide; two-tone paint; good tires; traded in on a new car; this is a real buy.

TRANSMISSIONS

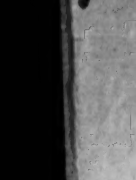

98.50 Exch.

BUY DIRECT!
NO MONEY DOWN

OVERHAUL — REBUILD OR EXCHANGE
MOTORS AND TRANSMISSIONS!

4,000 MILE WRITTEN GUARANTEE

EV. 1-7270
GUARANTEE TRANSMISSION
CENTER
Open 7 to 7—Sunday 10 to 1
4718 NATURAL BRIDGE

FOREIGN AND SPORTS CARS 170A

ANOTHER FIRST
MORRIS "1000", $1795

$395 CASH OR TRADE AND 36 MONTHS AT $46.85. CONVERTIBLE OR 2-DOOR SEDAN. EQUIPPED WITH HEATER, LEATHER UPHOLSTERING; 40 MILES TO GALLON. COMPLETE LINE OF PARTS AND SERVICE.
CONTINENTAL CARS, Ltd.
5615 Pershing VO 3-8585

'57 GERMAN LLOYD "600" HARDTOPS, 2-DOORS — $1395
STANDARD MODELS, ONLY $1445
REAL ECONOMY, UP TO 50 MILES PER GALLON.
WEIDEMUELLER AUTO CO.
DISTRIBUTOR, SALES, SERVICE
4728 PAGE FL 2-9031

BORGWARD; pride of Germany; American style, European quality and economy. Distributed by
MISSOURI SALES & SERVICE
3959 Lindell JE 5-2707

DKW; Germany's most sensational low-priced car; only 7 moving parts. Distributed by
MISSOURI SALES & SERVICE
3959 Lindell JE 5-2707

FOREIGN CARS; most popular makes. See our selection before buying.
MISSOURI SALES & SERVICE
3959 Lindell JE 5-2707

JAGUAR, '52 Fix head coupe; 37,000 miles. Call Auto Sales Bureau, YO 5-8276.

ISETTA; ideal second car; German-built; 65 miles per gallon; $1098 delivered. Distributed by
MISSOURI SALES & SERVICE
3959 Lindell JE 5-2707

JAGUAR, '52 coupe; black, new tires, good condition. WO 2-4233.

MG TD 1951; good condition, radio, heater, never raced. Good tires, great. Best offer will buy. UN 4-0300 after 6 p.m.

THUNDERBIRD, '56; all power equipment, hardtop, like new.
ED DEBRECHT MOTOR CAR CO.
8510 Watson rd. VI 3-4661

BIMCA—Pride of France, American styling, 4 cylinder, 35 miles per gallon, $1895 delivered. Distributed by:
MISSOURI SALES & SERVICE
3959 Lindell JE 5-2707

TRIUMPH TR 3
HILLMAN
VOLVO
Authorized Dealer
ED DEBRECHT
Fine Running—All Cars
8510 Watson VI 3-4661 Til 9

VOLKSWAGEN, '56; radio, heater, leather interior; just like brand-new throughout; $1595.
BRAHM MOTORS 2841 Chippewa

'56 VOLKSWAGEN de luxe bus; 1 owner; sun proof; radio; excellent. Auto-Town TO 5-2319 4181 Gravois

AUTOMOBILES WANTED 171

NOTICE!
200
CARS WANTED
All Makes and Models
Before You Sell See Vincel
VINCEL
St. Louis' Oldest and
Largest Pontiac Dealer
3291 S. Kingshighway
FL 1-3291

BUYING?—SELLING?
See Us for Top Dollar
SCHNEIDER PONTIAC
4231 N. Grand CE 1-0048

ALL AUTOS BOUGHT
We need them. Klink 2217 S. Grand
$50 TO $100 MORE for your car; see us now for fast action; cash waiting.
KUGMAN'S
4301 Washington OL 2-6752

WE BUY CARS by phone; tow truck will bring cash. Bartmer Auto Parts, JE 7-1726.

AUTOS and trucks for cash. Midwest, 7205 St. Charles, PA 7-2844

JUNK CARS, top prices, prompt pickup, JE 5-7441.

JUNK CARS wanted; salvage dealer. FE 7-3253.

OLDSMOBILE '54, will pay cash; no trade; private. TW 2-1563.

WANTED: Chevrolet, Ford coach, 1956; private; cash. MA 1-0492.

WE BUY cars and trucks for salvage and resale; pay up to $200; immediate pick-up and cash. 4241 N. Broadway. MA 1-1763.

SELL US THAT CAR OR TRUCK YOU DON'T WANT TO DRIVE. We will pay cash. 1008 Chouteau, MA 1-7104.

WE NEED cars. DiFranco, North Side Motors, 4232 Natural Bridge.

AUTO REPAIRING, PAINTING 172

MOTOR OVERHAUL SPECIAL. No payment for 45 days, 2 years to pay; open 7 to 7. Courtesy Motor Exchange, 6507 Easton. EV 3-0644.

TRUCKS, Tractors, Trailers 173

Exceptional Opportunity
TRUCKS, TRAILERS
and
TRACTOR
Truckers, Here's a Buy
We purchased a company that had 2 open-top trailers, 1 aluminum closed van, an international tractor and a panel truck. We are offering these units for $3000. This is an exceptional buy and should be investigated. Call CE 1-3940, any time between 8-5 and ask for Mr. Rodemich.

UNUSUAL
Clean 11,000-mile 1951 Chevrolet 1½-ton platform stake. Look at this before you buy.
SUTTON FORD
7717 FORSYTH
PA 7-8092

TRUCK BARGAINS!
'57 FORD, ¾-TON PICKUP.
'56 FORD, SEDAN DELIVERY.
'55 FORD, SEDAN DELIVERY.
'54 CHEV., SEDAN DELIVERY.
'52 FORD, ½-TON PICKUP.
'52 CHEV., ½-TON PICKUP.
'49 STUDEBAKER, ½-ton pickup.
'58 FORD NEW F-500 CHASSIS AND CAB.
'55 FORD, F-600, chassis and cab.
'52 FORD, F-600 chassis and cab.
'55 FORD, C-600 TRACTOR.
ANDY BURGER
SOUTHSIDE FORD DEALER
3654 S. GRAND PR 2-7607

'54 MACK, B 42 tandem Dump.
'52 Mack with winch gin poles.
'53 Intermation R 200 Tractor.
'54 Chevrolet ½-ton panel.
VANDEVENTER AUTO SALES
732 S. Vandeventer.

Auto Trailers, Mobile Homes 180

APPLER TRAILER SALES
Liberty Mobile Homes
Closed Sun. Open weekdays 'til 9
10250 Highway 66 YO 5-6811

HOUSE TRAILER, 30' aluminum, 4 rooms; sleeps 6 adults; toilet, 8 closets and new couch; good condition. EV 1-8711.

NEW 43 ft. trailer; $600 down. Mr. Huckstet, Trailer 31, 9201 Watson rd.

LIKE NEW; reasonable. Travelhome; 31-ft.; must sell; 7104 Page.

TRAILER, 4-wheel, for hauling equipment. AT 7-2863.

TRAVELO, '53, 35-ft tub, shower; like new. HA 8-9621.

37-FT. house trailer; cheap. EV 7-6895 after 10 a.m. Sunday.

42-Ft. Liberty, '56; late model trailer; like new. HA 8-7967.

2-WHEEL trailer with all metal body. FR 3-9730; ask for Curtis.

AUTO TRAILER, MOBILE HOME WANTED 181

CASH FOR YOUR TRAILER
FRANKLIN TRAILER SALES
PHONE PE 1-0444
Lambert Field and Highway 66

Batteries, Bodies, Parts, Tires 183

1950 OLDS motor; Hydra-Matic; A1. Proctor Sales, 4100 S. Broadway.

AUTO TOPS, truck cushions repaired. PR 2-4259 anytime.

BATTERIES, guaranteed 6 months, $4.95 exchange. PE 1-0494.

FOUR 670x15 WSW Goodyear; clean '56 trade-in; $8.50 each or $32.50 set. Call Bob, EV 5-9251.

BATTERY CHARGER; good condition. 3940 Cleveland.

CONVERTIBLE top for sale; good condition. MI 5-8469.

TIRES; set whitewalls; never used; sacrifice. HE 2-8909.

TIRES (3), 670x15 Goodrich, tubeless, $18 each. PR 2-5555.

TIRES; set whitewalls, 800x14; new; bargain. FL 2-5200.

TRUCKS, TRACTORS TRAILERS WANTED 174

USED trucks wanted; any size or description. Barrett Weber Truck Department, 3338 S. Kingshighway. FL 2-7006.

SHOP the rest then sell your truck to the best. Arno, 1915 N. Ninth.

ANTIQUE AUTOS & CLASSICS 175

REO, '27, 4-door; excellent condition; runs good. Clyde Weder, Highland, Ill. Grantfork 28.

FORD, '15 Touring; good condition. 1729 Pontoon rd. Granite City, Ill. Triangle 7-1349.

Auto Trailers, Mobile Homes 180

4TH ANNUAL
MOBILE HOME SHOW
AUG. 8 THRU AUG. 19
Large selection, 8' and 10' wide, also camping trailers.
Featuring Landola, Stewart, Gardner, Prairie Schooner, Alma, Hart, Midwest, Southwestern Sports Master, Va-Lo-Ette and Nimrod, many with front kitchens, air-conditioning, automatic washers and triple axle. Furniture accepted as down payment if qualified at
Cope Auto & Mobile Homes
Highway 158, across from Scott Air Force Base, Ill., Route 2, Box 462, Belleville, Ill., Adams 3-5858, 8 to 8 daily, 12 to 6 Sundays.

45' De Luxe, $3995
2 bedrooms; colored appliances.
36' 2-Bedroom $2995
These are new 1958 models. Used trailers as low as $100 down.
Open 9-9—PA 1-2642
ALDERSON TRAILER SALES
7758 OLIVE STREET RD.

VACATION TRAILERS
We have just received exclusive midwest franchise for the famous ALJO line; 15' model sleeps 5 and is self-sustaining. See new demonstrators at
BYERLY TRAILER SALES
11601 Manchester YO 5-1221
CALL ANYTIME

WANTED, THE HARD-TO-PLEASE MOBILE HOME BUYERS! THE ONES WHO ARE LOOKING FOR HIGH QUALITY AT A REASONABLE PRICE. WE HAVE JUST THAT. MAKE US PROVE IT. YOU OWE IT TO YOURSELF TO INVESTIGATE SUCH BUYS AS THIS.
OPEN 9-9—PA 1-2642
ALDERSON TRAILER SALES
7758 OLIVE STREET RD.

LOBMASTER TR. SALES
NOW LOCATED ON
HWAY. 66 AT AIRPORT
New Larger Premises
Same Large Selection
New, Used Mobile Homes
4989 N. Lindbergh PE 1-3862

SAVE UP TO $1000
1957 DISPLAY MODELS
FRANKLIN TRAILER SALES
LAMBERT FIELD AND BYPASS 66 AT STOPLIGHT. PE 1-0444

CLOUSS TRAILERS
THE NAMES YOU KNOW
General, Royerart, Nashua, ABC, Eberlane, Statesman, Superior, Homette, Lasalle, Great Lakes.
6801 Olive St. rd., Highway 340, St. Louis, Mo. PA 5-4539

ANNUAL CLEARANCE SALE!
Over 25 used models; all are modern; low, low down payment; E-Z monthly payments; low bank rates; 200 miles free delivery.
NORTHSIDE SPARTAN SALES
Lindbergh (U.S. 66)
Across from Airport PE 1-0944

FORSHEY TRAILER SALES
Elcar—Duo
Colonial—Ritzcraft
Used 2-bedroom trailers
Parts—Insurance
6927 Olive Street rd. PA 1-0270

MEPHAM MOBILE HOMES
Anderson Rollohome, Glider
Your 10-ft. wide headquarters
10500 Highway 66 YO 5-3816
Call 9-8:30, Sat. 9-6, Call Sun. 1-6

FOR THE BEST DEAL YET
DON'T FORGET
GRASK TRAILER SALES
Quality-low price selection.
6671 Olive Street rd. PA 7-0740
6101 State av., East St. Louis, Ill.

1957 SHASTA; 16-ft. equipped with gas stove, ice box, sink, beds.
SACRIFICE $995
7373 PAGE VO 3-6113

E.C. DUNNE TR. COACHES
Smoker, Marlette, Vindale
7905 Watson rd., Highway 66
WO 1-6155 (Closed Every Sunday)

AMERICAN-TRAVELO
GREAT LAKES-WESTWOOD
Geo. Wilson Trailer Coaches
Lindbergh, 1 mile south Airport.
Selection of used. PE 1-1192

MIDWAY TRAILER SALES
Kropf, Crosley, Detroiter; 15' to 52' long. E-Z terms. DR 3-0285.
8322 State st., East St. Louis, Ill.

AIR-CONDITIONING EQUIPMENT FANS—WINDOW FANS 214

AIR CONDITIONER, RCA 1-ton; beautiful mahogany console, converted; used 1 season; only 1 season; $200. Adams 6-4366.

AIR-CONDITIONER, room coolers; ½-hp. and larger; new, used; low price. Air Guard, 3039 Olive.

AIR CONDITIONER; Frigidaire; ¾-ton, twin. $150. PA 2-1781.

AIR CONDITIONER; 5-ton Worthington; barrain. PR 1-8896.

AIR CONDITIONER; Crosley, ¾-ton, $100. FO 1-7749.

CARRIER, 1½-ton; $100; console model. PR 1-4293.

CASEMENT, ¾ ton de luxe, new, $179.55. MA 1-1307; 1732 Pine.

DEERING 1-ton new, $95 (needs cord). 1229 S. 2nd.

EMERSON ¾-ton, new; needs switch; $95. 1229 S. Second st.

FAN, 30" exhaust; like new $65. EV 3-6196.

FANS, blades and fan parts. TEMPLE, 3410 S. Broadway.

GENERAL ELECTRIC ¾-ton new, $150. Braudis, 1229 S. 2nd. CE 1-4944.

NEW Hotpoint air conditioner, ½-ton; ¾-ton used Carrier; excellent condition. GR 5-1751.

MATHIS 1-ton 110 volt, new $169. Braudis, 1229 S. 2nd, CE 1-4944.

MATHIS 2-ton, $249; new. Braudis, 1229 S. 2nd, CE 1-4944.

PHILCO ¾-ton, $25 (needs work). 1229 S. 2nd st.

3-TON TYPHOON water cooled, excellent condition, now being used. Sell cheap. PR 1-6417.

CLOSE out on new G.E. ¾-ton; Braudis, 1229 S. 2nd. CE 1-4944.

WINDOW FAN, 20"; $20. WO 1-5240.

AIRCRAFT 215

1955 Super Custom Tri Pacer
$5350
Cessna 1946 140, painted, narco Superhomer; lots of extras; $2450
SALEM AIR SERVICE
Salem, Illinois Phone Salem 26

TWO 140 Cessnas, J-3 cub, late '56 Tri pacer; will relicense all. At Kratz Field. Call John Grimm, IA 8-3426 or RA 4-3839.

CESSNA 140, 1947, new battery and windshield, 75 hrs. STOL, $1,950. MI 7-0546.

LUSCOMB 8E; '47, 85 hp., all metal, full panel, painted Bendix transceiver, electric start; 860 hours, 6 hours since top new, permanent license. $2000. EV 1-6476 eves. 5 to 8.

1948 STINSON VOYAGER; 150 hp., heavy case engine, 430 hours since overhaul; full fabric job, new this year on top of wings, new battery, wheel pants, large pneumatic tail wheel, full Gyro panel, Narco Superhomer; well cared for, very clean, $2600. TA 1-4997.

ANTIQUES 217

ANTIQUE cabinet, "Ribor"; beautifully carved; $50. WY 3-5385.

EARLY English, American, Chinese furniture, etc. TE 7-3570.

MOVING, antiques, including grandfather clock. ST 1-3326.

ANTIQUES WANTED 218

CALL WEBER, JE 5-1460
Cut glass, painted china, music boxes, jewelry, paintings, etc. HE 2-4493, evenings and Sunday.

Baby Gifts—Child. Supplies 220

BABY BED, matching chifferobe set. Stonefline, like new. 6915 Plymouth.

BICYCLES, MOTORCYCLES 221

$75 DOWN
Puts you on a 1957 Harvey Davidson Hummer. At your friendly Harley Davidson dealer. Largest stock of parts and accessories in the Middle West.
DOMYAN BROS.
711 S. 10th, East St. Louis, Ill. UP 4-9014

MOTORCYCLES, BSA, 2-cylinder; full price, $225.

ANDY BURGER
SOUTHSIDE FORD DEALER
3654 S. GRAND PR 2-7607

HARLEY-DAVIDSON, '48; extras. COR 1-3547 3409 N. Ninth.

INDIAN CHIEF, 1947; looks and runs good. $250. UN 7-8652.

SCOOTERVILLE, 5033 DELMAR; new, used scooters. FO 1-7512.

'55 B.S.A. road-rocket, all chrome; '55 Triumph, T-100, $450; take trade. 5922 Natural Bridge.

BOATS AND MOTORS 223

27-Ft. Owens Cabin Cruiser
1957 company demonstrator powered by twin 100 h.p. engines fully equipped; boat like new; priced for quick sale.
Mississippi Valley Boat Sales
2717 State E. St. Louis
BR 1-1777

ARISTCRAFT
13' boat, with Mercury Hurricane racing engine; brand-new Sterling trailer with winch, backup lights and shocks; ready to go in water; $375. 6 p.m. PR 1-2257

BOATS, MOTORS AND TRAILERS
J. H. GLASER & SON
6305 Natural Bridge CO 1-4404
Open Mon., Wed., Fri. eves. till 9

BOAT, 15' Blue Star Islander, 40 hp. Scott-Atwater, '57, steering control and trailer. EV 3-5572.

Boats—Motors—Trailers
Jennings Boat & Motors EV 2-3900

BOATS—MOTORS—TRAILERS
BUD'S PLACE
4443 Chippewa PR 1-0816

BOATS, motors, trailers; Henry's. 7500 N. Broadway. CO 1-4663.

BOAT, motor, trailer, bargain. $275. 1110 Laml. PR 2-6794.

BOAT and trailer, 14-ft. 7½ h.p. Mercury motor. BR 1-6385.

BOAT; 12' plywood; $75. CO 1-6855.

CHRIS CRAFT; inboard Riviera; fast, good shape; will demonstrate. PR 3-7167.

CRUISER, 28'; sleep 4; 102 hp.; refinished complete this season; $1850. EV 3-4068.

RENT AN EVINRUDE
RAY GEORGE
3456 S. Grand PR 6-4568

JOHNSON SEA HORSE OUTBOARD MOTORS
Open Mon., Tues., Thurs. Nights Til 9
SCHMITT BOAT CO.
1211 S. Vandeventer JE 1-6941

JOHN BOATS, wood, aluminum, semi-V; private terms HA 7-4556

LYMA SWITZER KAJAT, CRESTLINER ALUMINUM BOATS, MERCURY MOTORS.
JOE GROSSMANN
5950 Delmar PA 7-3616

OWENS cruiser, 22-ft.; sacrifice; used one summer. Temple 7-3870.

SAILBOAT, 17' Thistle racing sloop, molded mahogany, nylon sails, $1000. WY 3-1695.

SAIL BOAT, 17' Thistle sloop, centerboard for racing; truly a beautiful boat. FL 2-7609.

SAILBOAT, Class C, 21'; $150. Tremont 2-9578.

SAILBOAT and trailer. Phone Alton, Ill., 2.9820 weekdays.

1955 THOMPSON RUNABOUT; fully rigged, Mark 55E, 40 hp. with Holsclaw trailer, overall length 16 ft., 2 in. PA 5-4547.

THOMPSON 12-ft. V bottom, strip; $100. ST 1-6908.

BOATS AND MOTORS 223

24' TRUSCOTT cabin cruiser; will consider outboard or ? in trade. See Mr. Simon at Venetian Boat Harbor, Portage Des Sioux.

TRAILER, used Mastercraft, $80. ST. LOUIS SPORT SALES
2904 Olive JE 5-7109

14' BOAT, 30 hp. Mercury motor, Mastercraft trailer; all '56 models. 1902A Farragut.

16' CHRISCRAFT Express cruiser; trailer; Johnson electric motor; 25 hp.; 1954; with remote control. Adams 3-0656, Adams 4-7646.

15 HP, new '57, $265. Terms; trade; 25% discount on new aluminum utility boats. Open Eves. 'til 9. PR 2-6942, 2911 Gravois.

22' OWENS inboard cabin cruiser, 1956 model, fully equipped. Call BR 1-1777.

OUTBOARD cruiser, 21' 30-hp. electric starting engine, trailer; excellent condition. HA 8-2203, Sunday; weekdays 6 to 8 p.m.

16-FT. runabout, 25-hp. Johnson; remote controls; Master Craft trailer; excellent condition. EV 1-8754.

12' SHEET ply boat; front steering; and Holesclaw trailer; reasonable. TA 1-8312.

12-FT. Tomahawk; boat and trailer; cheap. MI 5-7480.

14' LONE STAR, 15 h.p. Evinrude and trailer; A1. FL 2-2623.

26-FT. Owens 1951 cabin cruiser, extras, A1. PA 7-5230.

BUILDING MATERIALS 227

AALCO USED BARGAINS
JOISTS—STUDS—TIMBERS
SHEATHING—NEW AND USED
PLUMBING FIXTURES—PIPE
WINDOWS—DOORS—GLASS
Aalco Wrecking & Supply
14th & Chouteau CH 1-2500

MUST BE SOLD
BRICK GLASS BLOCKS
LUMBER DOORS
4203 THOLOZAN
DECKER THE WRECKER
HU 1-6585 FO 1-4695

CLOSING UP—MUST SELL
Youngstown sink tops and counter tops, $3 and up; doors, $2; lintels, 80c ft.; I beams, $1 ft. all sizes; 2x6x8, 60c each. 9044 Watson rd., Highway 66. VI 3-1500. VI 3-2323.

BRICKS; used; delivered load lots. YO 5-1758.

BRICKS, 100,000 used, hard red, cheap. JE 1-7776.

CEDAR closet lining; 40' carton; $8. 1434 or 6300 N. Broadway.

CYPRESS; new clear stock ½ price 6300 N. Broadway, EV 5-5350.

FIBERGLAS insulated blanket, new, only 6c per sq. ft. 1434 or 6300 N. Broadway. CE 1-8136.

INSULATED SIDING SHINGLES, close out, discontinued colors; $5 per 100 sq. ft. FR 1-0175.

INSULATED home siding, new, 8 modern de luxe colors, 16½-18c sq. ft. 1434 N. Broadway. CE 1-8136.

KNOTTY PINE, new; Early American design; ideal for rathskellers; only 13½c board ft. 6300 N. Broadway. EV 5-5350.

LUMBER, new; odds, ends, fir, redwood, etc.; good sizes; about 1-ton load, $25; your truck. 6300 N. Broadway, EV 5-5350.

MAHOGANY plywood, new, 4'x7'; ideal for basement work; $6.50. 6300 N. Broadway. EV 5-5350.

MAPLE FLOORING 1x3"
Good condition; $50 per M., bd. ft., f.o.b. job. JE 1-6868.

MERAMEC SAND, gravel; all sizes, $2.50 ton, 5 tons, CO 1-4700.

NEW FIR, 2x4x8; good; 50c each. 1229 S. 2nd. EV 5-3305.

PLASTERBOARD; perfect, top brand 4x8 4x7 $1.35; 4x8 $1.49. R.R. Salvage, 414 S. 7th. CH 1-6085.

PLASTERBOARD, new, 4x8; only $1.75 each. 1434 N. Broadway.

REDWOOD, 1x12, new, clear grade, 25c ft. 6300 N. Broadway.

ROOFING Paper, No. 1, perfect, 45-lb., $2.09; 55, $2.59; 65, $3.09; 90-lb. slate, $3.49; asbestos siding, $13.25 sq. Railroad Salvage, 414 S. 7th, CH 1-6085.

2x10 and 2x8, 14' long; new; No. 1 vitrified-treated yellow pine; less than ½ price; 10c board-ft. 6300 N. Broadway. EV 5-5350.

MISCELLANEOUS new and used lumber for sale. PR 1-1986.

USED BRICKS for homes and patios. Mr. Quarles, JE 5-4662.

CAMERAS—Supplies For Sale 229

LEICA M3 f2. Summicron lens, M3 meter and case — $345
Leica 3B f3.5, Elmar lens, $110
Leica 3C f2, Summitar lens and case — $99.50
Leica 3 f2, Summar lens — $65
Leica A f3.5 lens and case $45
Also used Leica lenses, finders, meters, flash guns, etc.
JEFFERSON CAMERA SHOP
1915 S. Jefferson PR 3-8539

BROWNIE box and flash camera; beginners' darkroom outfits.
UNIVERSAL CAMERA SHOP
2306 S. Grand PR 2-6401

'52 AUTOMATIC Rolleiflex; Tessar lens, 3.5; very good condition; $80. UN 4-7805.

LINHOF 4x5 film holders, tripod and case. FL 2-5869.

MOVIE 16MM; Sound, Victor, $150. Proctor Sales, 4100 South Broadway.

16MM sound projector, Kodascope, model, Pageant; going into the army; must sell at once or trade for automobile; call GA 1-9224 between 1 and 8 p.m.

CAMERAS WANTED 230

HIGHEST PRICES PAID FOR CAMERAS AND EQUIPMENT
ST. LOUIS PHOTO, 3400 Lindell.

WE BUY, sell, swap cameras, photo equipment. HARPER'S, 2818 Sutton. MI 5-7272, 205 N. 8th, GA 1-4270.

CLOTHING 231

CAPE; fitch fur, perfect condition. Reasonable. FO 1-3557.

FUR COAT; Jap mink; truly beautiful; perfect condition; must sacrifice; 14-16. HA 9-1926.

MINK Stole. Brand new, never worn. Sacrifice. MO 4-6295.

FARM SUPPLIES FOR SALE 235

CASE TRACTOR, disc plow, cultivator, tandem disc, mower; good condition; $900. Write Charles Kuna, Leasburg, Mo.

CORN PICKER; '55; 1-row; like new, Tremont 2-9215.

M D FARMALL, $1795. Geo. Seeger & Son, HE 2-2031.

FARMALL M—$1145
E & K Equip. Co., Imperial, Mo.

FERGUSON T O 20 tractor; $595; F-H-W equipt. PE 1-0502.

SALVAGE feed, flour, grain, rice, etc., cheap. Marian Feed Co., 3801 North Broadway. CE 1-1310.

TRACTOR; DC CASE; '53; excellent condition. Tremont 2-9215.

HEATING EQUIPMENT 241

A1 GAS conversion burners installed, wired, $179; FHA financing. Blanton Heating Co. EV 2-0295

BOILERS, used, large and small. KENNEDY, MI 5-3490.

FURNACES with casings and pips, $30 up; gas conversion burners, $35; stokers, cheap; large selection. PR 6-7405.

22" FURNACE; Fairbanks Morse stoker; 12" furnace, blower. 3329 Iowa.

FURNACE, Lennox, stoker, 50-gallon electric water heater, 2 years old, make offer. WO 1-4898

FURNACES, stokers, blowers, used, PR 3-1414; 3463 Gravois.

HEATING EQUIPMENT 241

GAS conversion burner, all controls, $45. FL 2-7677.

OIL CONVERSION burner and controls for coal furnace, perfect condition, used 1 year; also coal stoker and controls, suitable for 8 or 9 room house. PA 5-7726.

STOKER, all controls; boiler, good condition. TA 1-2751.

HEATING EQUIPMENT WTD. 242

IRON FIREMAN, stokers. Fairbanks, Morse stokers wanted, top price. Call MO 4-9026 after 4.

HOUSEHOLD GOODS 243

3-Room OUTFIT
81 pieces including famous name guaranteed, used gas range and big family size refrigerator.
$239
$2 Week . . . Open Nights
Outfits that were cancelled after a few payments. Most pieces are brand new . . some reconditioned or used. All attractive groupings! Purchase 1, 2, or all three groups.
7-Pc. Living Room includes Sofa and Chair, Cocktail Table, Lamp Tables, 2 Lamps. Priced separately, $57, $1 Week.
10-Pc. Bedroom includes Dresser, Mirror, Chest, Bed, Mattress, Spring, Spread, 2 Pillows, 2 Boudoir Lamps. Priced separately $69, $1 Week.
64-Pc. Kitchen includes Table, 4 Chairs, Gas Range, Refrigerator, 9x12 Linoleum Rug, 32-Pc. Dish Set, 24-Pc. Tableware Set. Priced separately $113, $1 Week.
BIEDERMANS
Bargain Outlet, 724 Franklin

ORDERED SOLD BY BOARD OF DIRECTORS
Repossessed 3-room outfit; bedroom, living room, kitchen, complete with electric refrigerator, gas range, electric washer and TV; original sale $991.88, balance due $415.33
$5 down, $5 weekly. Ask for lot No. 5488.
SPECIALTY, 820 Franklin
Open nights. Free delivery 200 miles CH 1-3555

Unclaimed Furniture
3 ROOMS OF FURNITURE
Ask for Lot 8871
Original price $328.75
Balance due $147.55
$5.00 Down Delivers
OPEN EVENINGS 'TIL 9 P.M.
Specialty Furn. 820 Franklin

Unclaimed Furniture
3 ROOMS OF FURNITURE
Ask for Lot 9366
Original price $345.82
Balance due, $146.21
$5.00 Down Delivers
OPEN EVENINGS 'TIL 9 P.M.
Specialty Furn. 820 Franklin

FAMILY BROKE UP
On sale to public; 3 rooms of furniture complete; includes electric refrigerator, original price $475.92, take over for balance due $230.25. Ask for lot No. 8144.
$5 Down Delivers, EZ terms
SPECIALTY 820 Franklin
Open nights 'til 9 CH 1-3555

YOURS FOR BALANCE DUE
$252.22
COMPLETE 3-ROOM OUTFIT
Includes bedroom suite, spring and mattress, stove, refrigerator, 2-piece living room set, 3 tables, 2 lamps, breakfast set. $9.50 weekly
MODERN HOME FURN.
1017 FRANKLIN CH 1-1359

3 Complete Rooms Furniture
PAY BALANCE DUE
Take over customer payments.
$5 MONTH
NO MONEY DOWN
In Most Cases
CARSON-MAY-STERN
616-20 Franklin Sarah & Chouteau

AIR-CONDITIONERS
BARGAINS
Brand new in original crates, 5-year warranty; Hunter ¾-ton, $148; Westinghouse ¾-ton, 7½ amp., $175; Hotpoint 1-ton $188; 1½-ton, Mitchell, $250; 2-ton Mitchell, $296. Specialty Furniture, 820 Franklin. Open nights till 9. CH 1-3555.

FAMILY BROKE UP
On sale to public; 3 rooms of furniture complete; includes electric refrigerator, original price $461.84; take over for balance due $231.47. Ask for lot No. 7986.
$5 Down Delivers, EZ Terms
SPECIALTY 820 Franklin
Open nights 'til 9 CH 1-3555

3 Rooms Complete, $199.50
All New Furniture; E-Z Terms
Free Parking—Free Gifts
Mon., Wed., Thurs., Fri., Nights Till 9 p.m. Other nights till 6.
CROWN FURNITURE CO.
1001 FRANKLIN CH 1-3397

3-Room Outfits $599.95
20 pieces, new; living room 7 pieces, bedroom 5-piece, kitchen 8-piece, including gas range, refrigerator or TV $20.45 down, $20.45 per month. GENERAL, 2009 S. Jefferson.

FINE QUALITY FURNITURE
Mahogany bedroom set, double bed, foam rubber bedding, complete $250; also twin size foam rubber bedding, Chambers gas range, G-E refrigerator, mahogany kneehole desk; TV $35; high riser studio bed; breakfast set; silver linens. 81 Arundel, PA 1-8032.

RENT FURNITURE
AND APPLIANCES
SPECIALTY, Ninth and Franklin
Open nights 'til 9. Call CH 1-3546

Don't Swear—Compare
We can prove it—warehouse prices are the lowest. Everything for the home; terms. Open eves. 7-9. Ben Langan Storage, 5201 Delmar.

SACRIFICE
Crocheted bedspread; washer; playpen; highchair; radio. EV 2-2722.

MEN'S French walnut, 4/4 foam rubber mattress and box springs, 2 inlaid mahogany ¾ with mattress and box springs, WY 3-0403.

AIR conditioner; G.E. Thinline, 6100, Putnam, 5176 Easton.

BEDROOM, blond; dresser, chest, bookcase bed; sample, $68, terms. Golden 1260 N. Kingshighway, 5725 Easton, open Mon. and Fri. Eves.

BEDROOM set; 3-piece, mahogany. OL 2-0938.

HOUSEHOLD GOODS 243

BEDROOM SUITE; living room, two 9x12 rugs. JE 5-0611.

BEDROOM, 4-pc., walnut, like new; matching chair. HU 1-4686.

BEDROOM set; complete; light walnut, $49. MO 4-4356.

BEDROOM SET, 4 pieces, $95. WO 1-0410.

BEDROOM and living room; limed oak; like new. VO 3-2333.

BREAKFAST SET, wrought iron and wicker, table and chairs. G.E. sweeper; maple chest, 4 straight back chairs. PA 7-1837.

BREAKFAST SET; 1 year old, $45; regulation pool table; antique clock. VO 3-0357.

CONTENTS 4 ROOMS; includes 21" TV, radio-record player, washer, 1847 Rogers silver, 93-Pc. china set. See 763 Belt.

COMPLETE contents of 4 rooms including complete kitchen. PR 2-8984.

DEEP-FREEZE, 16 cu. ft., 5-year guarantee, $250. HA 8-7451.

DINETTE SETS
FORMICA TOPS, wrought iron, bronze and chrome; factory seconds and floor samples, $139 to $169 values, $35 to $59.50; nationally advertised brands; pieces sold separately if desired.
JULES
3844 S. Broadway

DINETTE SETS, REMOVAL SALE
Terrific reductions, large selection, brand-new, fine quality, latest styles, many famous name brands, buy now and save, purchases held for delivery up to Sept. 15; terms.
KNOST-BOCKWINKEL FURN. CO.
4601 Delmar Mon., Wed., Fri. 'til 9

DEEPFREEZE, 20-cu. ft., Supreme; $400. PL 2-9998.

DINING room; traditional, lovely, mahogany, like new, 8-piece; blond occasional table; 5 chairs; Bendix washer, gyromatic. VO 3-1893, 8722 Sierra.

DINING ROOM SET, 9 piece; mahogany; $250; sofa, 2 chairs; other items, reasonable. PA 1-6761.

DINING SET; hand-carved; living room set; refrigerator. EV 1-2620

DINING ROOM 7 piece mahogany; cheap. PR 2-7730.

DINING ROOM Set; Louis 17th; cost $1000, sell $100. UN 7-2777.

DISHWASHER, G.E. portable, like new. PA 7-2594.

DIVAN, 5-pc. sectional; large modern, matching chair, dark green; sacrifice. VO 3-2662.

DRAPES; traverse, 8 pair, modern; 3 blonde modern tables; chrome kitchen set. FL 2-3408.

DRYER; G.E., new, marred, $119. Putnam, 5176 Easton.

ELECTRIC RANGE, $25; hide-a-bed, television, vacuum, secretary desk. JE 3-6418.

ELECTRIC STOVE; never used; $100, or trade for gas stove. CO 1-5543.

ELECTRIC range; 40" Kelvinator de luxe, automatic. MI 7-4177.

ELECTRIC range, Frigidaire; reason; 6073-A Delmar.

FREEZERS, new, 10-cu. ft. and up, $185.95. Call MA 1-1307.

FURNITURE, 5 rooms, reasonable; leaving town. PA 1-8670.

FURNITURE; modern; A1; leaving town. CO 1-4223 after 6:30.

FURNITURE of 5 rooms, like new, 1 year old. EV 2-1066.

GAS RANGE, table-top, for storage charges. Brasch Storage, 2618 Franklin. JE 1-3314.

GAS HEATER, automatic, complete, heats 4 rooms; rug and pad. $125. 3934 Magnolia.

GAS RANGE, Magic Chef; repossessed; balance due, $27.18; $5 down delivers. Open nights.
SPECIALTY 820 FRANKLIN.

GAS RANGES; modern; $15 up. 1260 N. Kingshighway, 5725 East, Open Mon. and Fri. Eves.

G.E. AUTOMATIC washer, $50. Call TA 2-3102.

HIDE-A-BED, custom-made; twin maple bedroom sets, Hoover vacuum, Emerson bicycle, lawn trimer-edger, etc.; cheap; call 6-9 p.m. WY 1-3477.

HIDEABED; gas stove, refrigerator, rug 13x15. PR 1-1298.

HOT WATER heater; electric, 52-gal., like new, $75. PA 7-7572.

LIVING ROOM, chair, divan, 9x12 shag rug, lamps and tables, $65. PA 5-6879.

LIVING ROOM, bamboo blinds, rugs, etc. VO 3-4546.

MOVING, antiques, including grandfather clock. FT 1-3326.

MOTEL and hotel furniture, new 1957 styles, all plastic bedroom furniture. Call CH 1-3555 for contract prices, ask for Mrs. Roberts. Specialty Furniture Co., 820 Franklin, Contract Department. Open nights till 9.

RANGES; new, used, name brands, $29.50 up. Barr, 1421 Salisbury.

REFRIGERATOR, electric; Westinghouse; repossessed; balance due $41.86; $5 down delivers.
SPECIALTY 820 FRANKLIN.
Open Nights Til 9 P.M.

REFRIGERATORS; new and used; all kinds, all sizes; real bargains. Golden, 1260 N. Kingshighway, 5725 Easton, open Mon. & Fri. eves.

REFRIGERATORS, from apartments; Servels, Frigidaires; ranges, washers. $15-$50. JE 5-6418.

REFRIGERATOR; G.E., marred, 12 ft., bargain. Putnam, 5176, Easton.

REFRIGERATORS, name brands, $29.50 up. 1422 Salisbury.

REFRIGERATORS now used; $29.50 up. 1732 Pine. MA 1-1307

REFRIGERATOR, Servel; perfect condition; reasonable

THE EVERYDAY MAGAZINE
Published Every Day — Week-days and Sundays in the ST. LOUIS POST-DISPATCH
PART TWO | ST. LOUIS, SATURDAY, AUGUST 10, 1957 | PAGES 1—4B

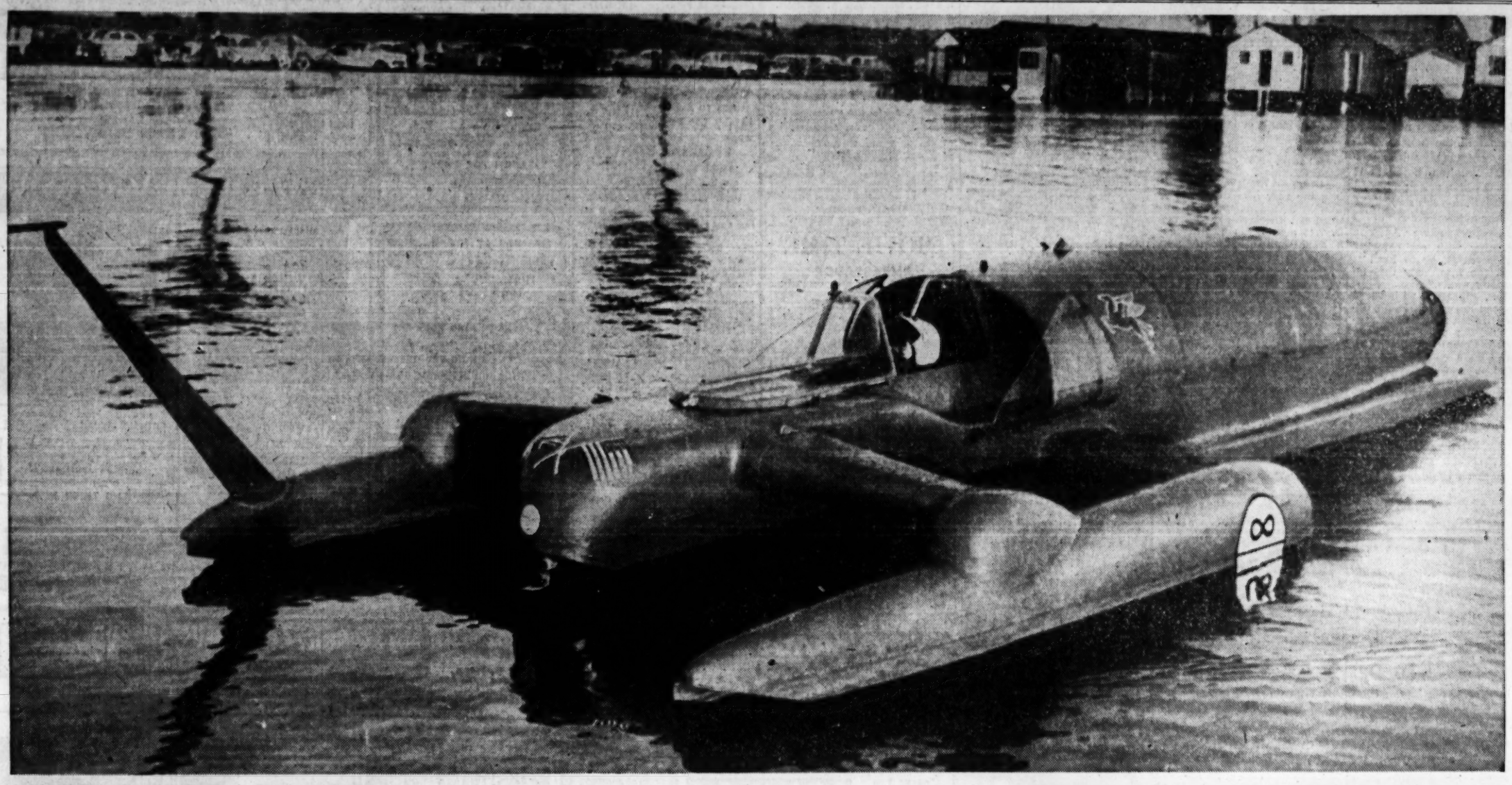

BUILT FOR SPEED

Rated as the world's fastest boat, Donald Campbell's Bluebird presents bug-like appearance as it sits in Lake Canandaigua, N.Y., where Campbell hopes to set a new speed record. The craft, powered by a jet turbine engine, has been put through a series of test runs recently but Campbell has been unable to find the right combination of placid water and still air needed for an all-out attempt to beat his record of 225.63 miles an hour. Bar projecting from float at left is the air speed indicator.

—United Press Photo.

BOMBER BLAZE

Wreckage of plane is blanketed in fire-smothering chemical used to fight blaze which swept the craft near Topeka, Kan., yesterday. The plane, a six-jet RB-47, burst into flames after crash-landing at Forbes Air Force Base. Its four crewmen escaped injury.

—Associated Press Wirephoto.

VACATION STROLL

Casual clothing bridges the years as actress Ingrid Bergman and the daughter of her first marriage, Jenny Ann Lindstrom, share youthful appearance on stroll on the Isle of Capri. The girl, a student at the University of Colorado, has been vacationing with her mother while her father, Dr. Peter Lindstrom, visits in Sweden.

—Associated Press Wirephoto.

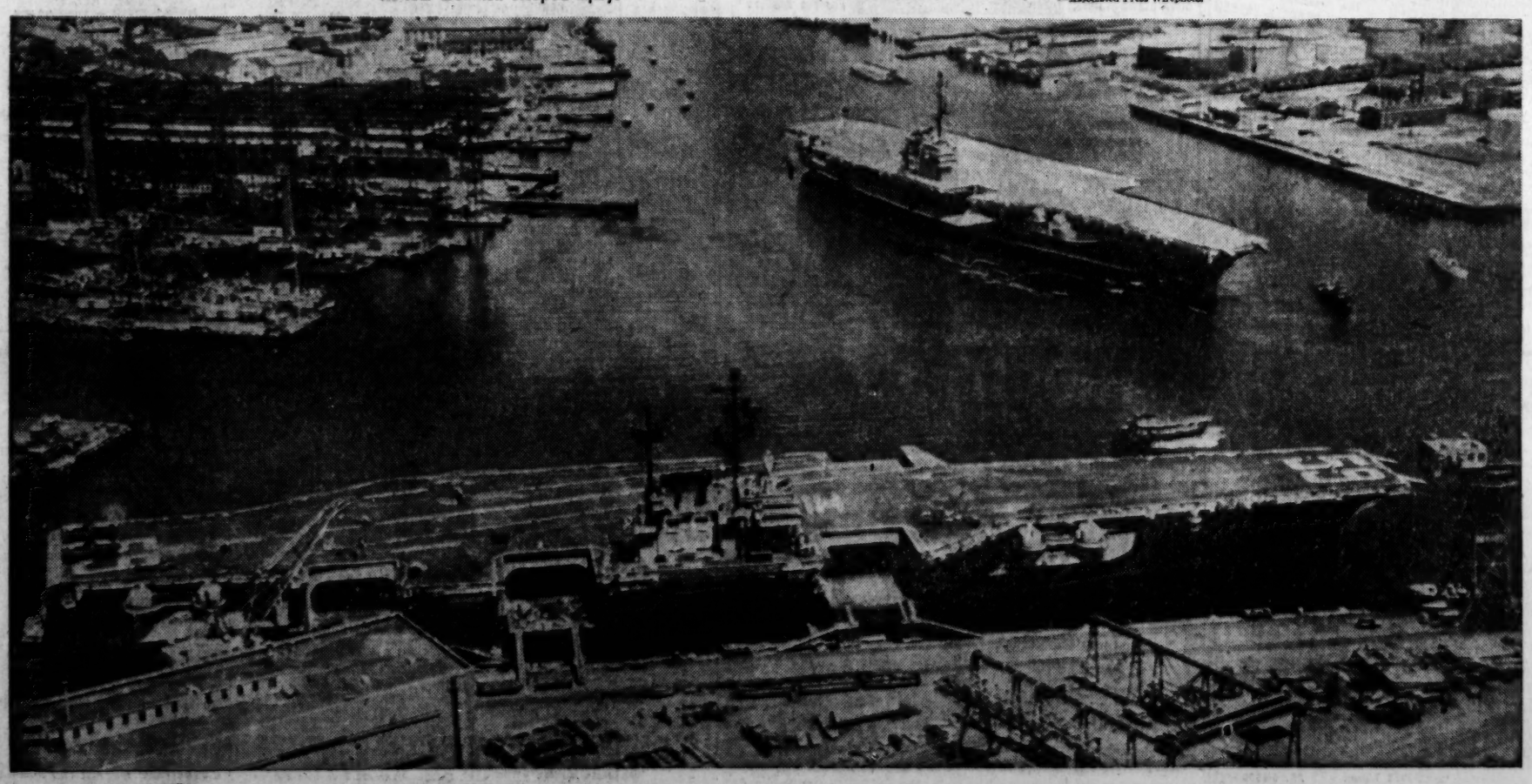

SISTER SUPERCARRIERS

Two of the world's biggest vessels, the supercarriers Forrestal and Ranger, are bulky additions to harbor scene at Portsmouth, Va. The Forrestal, already at dock, was joined yesterday by the Ranger which was being readied for commissioning ceremonies today at Norfolk Naval Shipyard.

—Associated Press Wirephoto.

RISE IN STEEL PRICE LAID TO HIGH WAGES

WASHINGTON, Aug. 10 (UP)—Robert C. Tyson, chairman of United States Steel Corp.'s finance committee, said today the "unremitting and rapid rise" in wages is the "big basic cost fact" that made recent steel price increases necessary.

Tyson told the Senate Anti-Trust and Monopoly subcommittee that inflation, is the basic evil in the high price picture.

Once inflation has started, he said, "the alternatives are to try to keep productive America functioning with cost-covering price increases, or to head it toward the insolvency that no one really wants."

Tyson, appearing with board Chairman Roger M. Blough, defended United States Steel's recent $6-a-ton price boost and rejected arguments that the company's profits are big enough to absorb cost increases.

"The records of United States Steel cumulatively and convincingly show that as long as nation-wide inflation continues at rates exceeding the increases in productivity, price inflation will be compelled," Tyson said.

He said "by squeezing out profits there could be a brief lull, but prices thereafter would have to reflect directly the rising costs."

In the meantime, Tyson said, such squeezing out of profits, if adopted and enforced as a national policy for industry in general, would obviously bring about great unemployment.

Senator Joseph C. O'Mahoney (Dem.), Wyoming, asked Blough, in light of Tyson's remarks, if "you are suggesting that wages should be pushed back."

Blough said he was making no such suggestion. But he said steadily increasing wages are the biggest factor in the company's increased costs.

Tyson said a corporation such United States Steel has only three means of obtaining new money for development.

One is by reinvesting income, but that is only possible when there is a profit.

The same holds true for borrowing, the second method, Tyson said, and the third method—sale of stock—is only possible when the company shows a promising profit.

PLAYER IS DEALT PERFECT BRIDGE HAND OF 13 CLUBS

PALO ALTO, Calif., Aug. 10 (AP)—Dr. Phillip V. Ketchum says he has waited 50 years to see a perfect bridge hand. He saw one Thursday—13 clubs—and in his own hand.

The retired Cheyenne, Wyo., physician was dealt the hand in a game at the Palo Alto Lawn Bowling Club. He bid the maximum seven clubs, was doubled and redoubled, laid down his hand and made a total of 1760 points.

Ketchum's partner, Roger Stienstra of Palo Alto, dealt the perfect hand, calculated to be well more than a billion to one shot. The opposing players were George Orsby, a retired school official from Mead, Wash., and George Bereny, a retired Menlo Park (Calif.) salesman.

STAN LAUREL NOT ALLOWED TO ATTEND HARDY'S FUNERAL

BEVERLY HILLS, Calif., Aug. 10 (AP)—Oliver Hardy was buried yesterday, but Stan Laurel, his sidekick in more than 200 films, wasn't allowed to attend the funeral.

The ailing Laurel, 67, suffered a stroke two years ago, and his doctor ordered him to stay home.

Hardy, died Wednesday. He had suffered a stroke nearly a year ago and never fully recovered.

HOFFA'S AUTO IS INVOLVED IN THREE-CAR COLLISION

PONTIAC, Mich., Aug. 10 (AP)—Midwest Teamster boss James R. Hoffa was involved in a three-automobile accident near here yesterday. There were no injuries and this time Hoffa had his driving license.

Hoffa was fined $27 for speeding and failing to produce a driver's license July 27 by Justice of the Peace Helmar G. Stanaback in nearby Orion township. The accident yesterday in Pontiac was investigated by Oakland county Deputy Sheriff James Stites, who gave Hoffa the speeding ticket two weeks ago. No charges were filed yesterday.

Stites said Hoffa's car rammed into the rear of an automobile that had just hit the rear of third car. The accident occurred at 7:45 a.m. Hoffa was driving a 1956 Cadillac registered in the name of Detroit Teamster Local 299. Thursday night Hoffa was guest of honor at a Detroit reception held to boost his candidacy for president of the International Teamster Union.

MARRIAGE LICENSES

Dannie D. Brooks — — 2216 Benton
Hasel G. Hammers — — 2216 Benton
Robert J. Rusicka— — 4554A Virginia
Kathryn V. Pfeiffer— 5317 S. Kingshighway
David P. Newman — — 5915 Lindell
Nina J. Kassing — — — 6478 Lloyd
Robert D. Meyer — — 5630 Oleatha
Sandra M. Muller — — 4758 Hamburg
William A. Harden — Webster Groves
Virginia E. Henry — 1543 Blackstone
Edward J. Evers — — 4624 Louisiana
Mrs. Wilma R. Staszczuk— 5123 Cologne
Charles K. Cross — — — — Lemay
Janet K. Ruschenberg— — — Lemay
James Lucas Jr. — — — 5844 Page
Blondell Henderson— 1324A S. Compton
Gerald J. Miller — — — — Wellston
Rosella J. Werremeyer — — Wellston
Donald S. Weber — — — 5217 Reilly
Brenda L. Russel — — 901 Fillmore
Seawood S. Johnson — 617 N. Leonard
Yvonne C. Smoots— — — 2909 Clara
Clarence L. Livingston— 4246 Westminster
Jean O. McClellan — — 5531 Wells
William A. Lowe — — — Ferguson
Mrs. Virginia M. Sickinger— 5555 Clemens
Raymond F. Schluer — — Kirkwood
Marilyn L. Mitchell — 4940A Fyler
Jessie J. Harts — — — 2730 Thomas
Othello Lanier — — — 1709 O'Fallon
Charles W. Varvel — — — Kirkwood
Nellie J. M. Deaton — — Shrewsbury
Frank L. Gamble Jr. — 5207A Wells
Mrs. Betty J. Patton — — 5207 Wells
Daniel Landau — — University City
Shirley Glassman — — 5954 Bartmer
Delvin E. Roth — — — 4471 Olive
Linda L. Lane — — 4917 McPherson
Earl L. Ezell — — — — Berkeley
Joan B. Horst — — 5410 Tholozan

BIRTHS RECORDED

Important to parents of children born in Greater St. Louis: If your names do not appear in the birth columns within two weeks after the birth of your child, call the physician or midwife and insist the records be sent to the Bureau of Vital Statistics, Room 10, Municipal Courts Building, St. Louis, or to the Bureau of Vital Statistics, 615 South Brentwood boulevard, Clayton, if your child was born in St. Louis county.

BOYS

A. and B. Albrecht, 4712A Oldenberg.
J. and C. Biondo, 5830A Mardel.
L. and Y. Brockman, 3923 Cleveland.
F. and D. Brown, 5945 Minerva.
M. and M. Buha, 3848 Bamberger.
C. and B. Burnett, 530A Bates.
F. and S. Campbell, 1239 Amherst.
B. and R. Creech, 1847 S. Tenth.
R. and C. Crocker, 4234 Dewey.
D. and J. Daniels Sr., 4126 Nebraska.
R. and V. Depperman, 9129 N. Swan.
R. and V. Dover, 9270 Villa.
O. and D. Fleming, 3951A Chippewa.
L. and M. Gabrial, 2215 Lemay Ferry.
F. and L. Gilb, 4366 Maroon.
W. and J. Green, 1916 S. Twelfth.
E. and F. Gruenwald, 571A Enright.
L. and L. Hayden Sr., 8 N. Spring.
H. and I. Holloran, 8010 Genesta.
J. and H. Krassinger, 8605 Elgin.
M. and F. Krull, 8415 Water.
C. and M. Longo (twins), 326 Lenhardt.
E. and M. Luehrman, 11936 Bellefontaine.
R. and A. Lux, 7125 Leona.
T. and R. McCoy, 4219 Lee.
K. and M. McCullough, 7227 Stanley.
F. and E. McNail, 4117 Turner.
R. and N. Meister, 1651 Grant.
F. and J. Miller, 1279 Goodfellow.
R. and G. Nixon, Fenton.
F. and H. Overy, 4052 McRee.
H. and L. Perry, 2315A Hinkory.
J. and E. Perry, 3309 Delmar.
R. and N. Pesold Sr., 514 Teston.
S. and E. Ramsey, 4757 Greer.
R. and M. Richardson, 4335 Cottage.
J. and T. Rushing, 3908 St. Louis.
D. and J. Sample, 3973 Wyoming.
R. and B. Schoonmaker, 9093 Wrenwood.
W. and E. Sehnert, Ballwin.
M. and M. Settles, 1416 Arlington.
D. and S. Shepard, 3424 N. Fourteenth.
A. and G. Smith Sr., East St. Louis.
L. and W. Stidem, 1805 Warren.
J. and W. Taylor, 4703 Vernon.
C. and D. Thompson, 1615 Glasgow.
D. and G. Trotter, 5076 Kensington.
R. and T. Turner, 2217 Dickson.
W. and H. Walker, 4167 Fairfax.
T. and D. Walker Jr., East St. Louis.
B. and G. Washington Sr., 3023 Madison.
R. and E. Weatherspoon, 4325 Delmar.
D. and L. Wells, 1747 Carr.
A. and E. West Sr., 2311A Bellevue.
H. and J. Witherspoon, 4286 Washington.
P. and N. Young, 2924 Olive.

GIRLS

V. and M. Becvar, 3637 Winnebago.
D. and M. Bradley, 3901 Mt. Oliva.
R. and B. Burlew, 18 Oliver.
R. and K. Clark, Elsberry, Mo.
D. and S. Clayton, 10822 Vargas.
T. and W. Daniels, 1210 S. Ninth.
R. and M. Dowd, 125 Bayview.
G. and P. Dummerth, 7375 Sharp.
K. and G. Ellis, 5637 Labanna.
G. and J. Fank, 9825 Huntingdon.
N. and M. Flader, 833 Hawkins.
E. and R. Fuller, 6912 Sutherland.
W. and G. Glaser, 7044 Emma.
A. and F. Grayek, 4182 Sacramento.
G. and L. Hagen, 10814 Vargas.
J. and J. Haibauer, 8808 Today.
J. and N. Hanson, 9008 Clearwater.
W. and D. Higginbotham, 2739 Utah.
R. and M. Jacobson, 733 W. Canterbury.
H. and T. Juhl, 3512A Illinois.
W. and L. Kinder, 8924 Clyde.
W. and I. Mahn, De Soto, Mo.
G. and M. Miller, 8661 N. Broadway.
J. and D. Miller, 3634 Morganford.
J. and P. Mitchell, 1410 Cole.
H. and R. Morelan, Granite City.
J. and V. Mosqueda, 3142A Lafayette.
H. and L. Noris, East St. Louis.
J. and J. Norwood, 3430A Grace.
K. and J. Nunally, 1112 N. Eighth.
C. and B. Pasley, 3833 Greer.
R. and R. Rea, 906 Lami.
J. and M. Scott, 4308 Cook.
R. and E. Smith, 1757 Nicholson.
S. and M. Snow, 1408A Goodfellow.
J. and E. Stalling, 4911 St. Louis.
B. and B. Tate, 2931 Cass.
H. and V. Tubb, 2711 S. Tenth.
M. and B. Turner, 5212 Minerva.
E. and A. Tyner, 5314A Vernon.
L. and P. Vaughn, 3355½ N. Thirteenth.
J. and L. Wilkes, 3845A Greer.
E. and O. Williams, 1241 Blackstone.
E. and G. Winfield, 1905 Carr.
W. and M. Winfrey Jr., 12 Holly.
R. and F. Young, 3947A Ashland.

St. Louis County.

BOYS

D. and D. Henderson, 10851 Longbrook.
H. and J. Herman, Ste. Genevieve, Mo.
J. and J. Higgs, 8242 Appleton.
L. and R. Green, 701 York.
J. and D. Karasz, 44 Plymouth.
H. and G. Lewis, 984 Sanders.
E. and A. Loftus, 4934A Miami.
M. and D. Lollis, 714 Benton.
J. and L. Lucier, 1517 W. Woodbine.
C. and A. Martin, Crystal City.
D. and E. Medlock, 209 St. Louis.
E. and E. Menefee, Pacific.
D. and E. Mundwiller, 7557 Williams.
R. and M. Porter, 1343 Fairview.
J. and D. Redmond Jr., 1420 Withrow.
M. and M. Roth, Ellisville, Mo.
L. and M. Smith, Ellisville, Mo.
J. and M. Thernell, Arnold.
J. and A. Zuniga Jr., 8463 Delmar.

GIRLS

R. and M. Berner, 4115 West Florissant.
E. and J. Davis, 433 Clinton.
R. and D. Fairchild, 32 Grantwood.
J. and A. Foley, 7348 Lohmeyer.
W. and M. Frein, 1281 Avery.
K. and G. Harris, 9642 Gallop.
A. and M. Heberlin, Imperial.
E. and O. Janko, 3852 Hartford.
J. and J. McVey, 740 Crompton.
F. and F. Niehaus Jr., 280 Cornelius.
F. and R. Rays, Arnold.
F. and M. Sherrel, 9013 Wrenwood.

BURIAL PERMITS

Elizabeth Egli, 70, 4146 Glasgow.
Louisa Leicht, 64, 3010A Keokuk.
Harry E. Beaman, 68, Berkeley, Mo.
Clarence R. Johnson, 58, 5030 Alcott.
Marry C. Bergmann, 69, 5852 W. Florissant.
Louise W. Krebs, 57, 2418 E. Milton.
Ida Brown, 60, 2603A Elliott.
Louise F. Duszkar, 61, 4739 Carter.
Arthur C. Clark, 62, 5212 Devonshire.
Riley Powell, 52, 3834 Cook.
Flora Schatt, 64, 3637 Fillmore.
Marma A. Webbe, 64, 3841 Bingham.
John Foster, 75, 815 Rutzer.
John Meier, 85, 2020 Agnes.
Anna LaRosa, 84, 3934 Goodfellow.
Verna A. Bozeman, 41, 6935 Pare.
Walter F. Richardson, 64, Wellston.
Cornelius J. Phelan, 49, Hanley Hills.
Amelia Riemann, 71, 7104A Pennsylvania.
Fred C. Krapp, 58, 5808 Finkman.
Mary C. Black, 94, University City.
Virginia Edward, 66, 1528 Carver.
Laura McAllister, 58, 2425 Goode.
Anna Brynda, 84, 3715A S. Compton.
Ethel Walker, 44, 1758 Franklin.
Martha Byers, 84, Ofallon.
Lois G. Tillman, 44, 1418 N. Eighth.
Glen M. Potashnick, 52, St. Ann.
Agnes M. Dunlap, 72, 4030 Folsom, St. Louis County.
Annie M. Coleman, 69, 60 Inez.
Blanche Hamelin, 78, 1046 N. Clay.
Louis V. Thomassen, 70, Creve Coeur.
Wilbur A. Dietrich, 48, 5720 Gaylord.
Joseph F. Weyerich, 80, 3676A Laclede.
Alfred Bumb, 73, 5032 Heege.

ADMIRAL EXCURSIONS
DAY TRIPS
10 am to 4 pm
Wed—Thur—Fri—Sun
HAL HAVIRD'S MUSIC
SAT. AFT. 2:30 to 7 pm
MOONLIGHT TRIPS
8:45 pm to 12
Wed—Thur—Fri—Sat—Sun
JOHNNY POLZIN'S BAND
FREE PARKING AT STEAMER
FT. OF WASHINGTON
ST. LOUIS—MA. 1-4040
RIGHTS OF ADMISSION RESERVED
Daylight Saving Time
AIR-CONDITIONED
BLOCK LONG • 5 BIG DECKS

NOW OPEN 10 A.M.
Loew's STATE
Takes its place with the Biggest Westerns!
M-G-M presents Stewart GRANGER Rhonda FLEMING "GUN GLORY"
CinemaScope & Metrocolor
Starring CHILL WILLS with STEVE ROWLAND JAMES GREGORY JACQUES AUBUCHON
plus BLOOD-RED FURY Geo. MONTGOMERY IN 'PAWNEE' LOLA ALBRIGHT
STARTS THURSDAY Kim NOVAK Jeff CHANDLER 'JEANNE EAGELS'

COOL! Loew's ORPHEUM
3RD WEEK — OPEN 11 A.M.
Enchanting Entertainment!
Walt Disney's Bambi in TECHNICOLOR
plus BUSTER CRABBE 'LAWLESS EIGHTIES'

WORLD ST. CHARLES NEAR SIXTH
COOL, AIR-CONDITIONED
OPEN 10:30 A.M.—CONT. TILL 1:30 A.M.
ON STAGE ★ IN PERSON
BIG DOUBLE SHOW—ALL NEW
Burlesque
ON STAGE IN PERSON JUNE HARLOW
The American Beauty
STAR OF STAGE & SCREEN
NEW SHOW EVERY FRI. & TUES.
It's the Best Show!
Midnight Show Tonight

MOVIE TIME
AMBASSADOR
"SEVEN WONDERS OF THE WORLD," at 2:00, 8:30.
LOEW'S STATE
"PAWNEE" at 10:20, 1:40, 4:50, 8:00; "GUN GLORY" at 12:10, 3:20, 6:30, 9:45.
ST. LOUIS
"BAND OF ANGELS," at 12:30, 2:47, 5:04, 7:21, 9:38.
FOX
"JOE BUTTERFLY," at 12:15, 3:30, 6:45, 10:00; "MIDNIGHT STORY," at 1:45, 5:00, 8:15.
ORPHEUM
"BAMBI," at 11:30, 2:00, 4:35, 7:10, 9:45; "THE LAWLESS EIGHTIES," at 12:40, 3:15, 5:50, 8:20.
PAGEANT
"THE TEN COMMANDMENTS," at 1:00, 8:00.
SHADY OAK
RICHMOND
"BED OF GRASS," at 7:00, 9:00.
ESQUIRE
"AROUND THE WORLD IN 80 DAYS," at 2:00, 8:30.
MISSOURI
"NIGHT PASSAGE," at 12:30, 3:35, 6:46, 9:54; "LAND UNKNOWN," at 2:45, 5:23, 8:31.

SHOWBOAT
GOLDEN ROD PRESENTS
'THE FLAPPER & THE PARSON'
8:30 P.M. Nitely ★ Foot Locust St.
Organization Rates ★ GA. 1-8475

MUNICIPAL OPERA Musicals
ALWAYS FREE PARKING 5000 CARS
RIDE AIR-CONDITIONED EXPRESS BUSES TO AND FROM THEATRE
LAST 2 TIMES TONIGHT, TOMORROW NIGHTLY AT 8:30
GOOD SEATS ALL PERFORMANCES
EPOCHAL EVENT! NOT A CONCERT!
'Great Music'
Grand Opera Features Including Full Production "Cavalleria Rusticana." Orchestral Numbers, Ballets, Choruses. Magnificently Costumed. Spectacular Settings. Famous Singers of Opera and Concert Stage.
Starring
DOLORES WILSON WALTER CASSEL
IRENE JORDAN ROBT. ROUNSEVILLE
ROSALIND NADELL WILLIAM LEWIS
CARL PALANGI
Plus Dance Sensations
Melissa HAYDEN Jacques D'AMBOISE
NEXT MONDAY—SEATS NOW!
Season's Treat for Children and Adults
TV's "Hit Parade" Star
DOROTHY COLLINS
in
The WIZARD of OZ
Happy Play with Mirthmakers Galore
9 CONVENIENT TICKET OFFICES
DOWNTOWN: Lobby Arcade Bldg., 8th and Olive. Open Monday, Thursday, Friday, 9 to 9:30; Tuesday, Wednesday, Saturday, 9 to 6. WEST: Municipal Theatre Forest Park, 9 to 9; Famous-Barr Clayton, Vandervoort's Clayton, Stix, Baer & Fuller Westroads. South: Famous-Barr Southtown. NORTH: Famous-Barr Northland. EAST ST. LOUIS: Sears-Roebuck. BELLEVILLE: Rhein's Music Store. Reservations Accepted During Store Hours. Tickets 75c, $1.25, $2.00, $2.75, $3.50.

FINAL WEEKS!
the Lowell Thomas CINERAMA SEVEN WONDERS of the WORLD IN TECHNICOLOR
SATURDAY and SUNDAY 2:00 & 8:30 P.M.
MONDAY AT 8:30 P.M.
TUESDAY AT 1:00 & 8:30 P.M.
STARTS WED. OCT. 9TH LOWELL THOMAS' "SEARCH FOR PARADISE"
AMBASSADOR 7th LOCUST GA. 1-2565

MATINEE AT 2 TONIGHT, 8:30
MICHAEL TODD'S Around the World in 80 days
2ND MONTH! TECHNICOLOR!
Featuring 44 "Cameo" Stars
WINNER OF 5 ACADEMY AWARDS INCLUDING BEST MOVIE OF THE YEAR!
All Seats Reserved
10 SHOWS WEEKLY!
All evgs. at 8:30 P.M.; Sat. & Sun. mats. at 2 P.M.; Orch. & Mez. $2.25—Loges $2.75. Wed. Wednesday at 2 P.M.; Orch. & Mez. $1.50—Loges $2.00
CONVENIENT BOX OFFICES AT: Esquire Theatre, 11 (11) 9; Branch Famous-Barr stores during store hours; Goldie's Arcade Bldg., 9-5; Sat. 9-3. MAIL ORDERS FILLED PROMPTLY! ENCLOSE SELF-ADDRESSED STAMPED ENVELOPE
Air Cooled
ESQUIRE

LAST 3 DAYS! COOL! FOX OPENS 12 NOON
Audie MURPHY ★ George NADER ★ Burgess MEREDITH
'JOE BUTTERFLY'
In CinemaScope and Technicolor and
Tony CURTIS ★ Gilbert ROLAND ★ CinemaScope
'THE MIDNIGHT STORY'
Adults 75c, Teenagers 60c. Children FREE with Parents

LAST 6 DAYS! COOL! ST. LOUIS OPENS 12 NOON
Clark GABLE ★ Yvonne De CARLO
'BAND OF ANGELS'
In Warner Color

LAST 3 DAYS! COOL! MISSOURI OPENS 12 NOON
James STEWART ★ Audie MURPHY
'NIGHT PASSAGE'
In Technirama & Technicolor; also
'THE LAND UNKNOWN'

AIRWAY ST. CHARLES RD. E. of LINDBERGH
OPEN 7 STARTS AT DUSK
MANCHESTER MANCHESTER RD. W. of LINDBERGH
Debbie REYNOLDS in TAMMY and the BACHELOR
SOMETHING OF VALUE Rock HUDSON Dana WYNTER
PLUS
MISTER Cory CinemaScope
TONY CURTIS • MARTHA HYER
AND
MONA FREEMAN
'SHADOW OF FEAR'
PLUS
JEAN SIMMONS • PAUL DOUGLAS • ANTHONY FRANCIOSA
THIS COULD BE THE NIGHT
IN CINEMASCOPE
AND THIRD HIT
'SAN ANTON'
BUCKNITE (2 or a Carload $1.00)
PRIZES AND SURPRISES—COME AS LATE AS 10 P.M., SEE TWO FEATURES
KIDDIE CARTOON THEATRE 7:10

BUCK NITE 2 or Carload $1.00
ST. ANN 4-SCREEN DRIVE-IN
ST. CHARLES ROCK ROAD EAST OF LINDBERGH
YOU SEE 3 FEATURES ON ALL 4 SCREENS
LAST TIMES TONIGHT! DOORS OPEN 6:30 — STARTS AT DUSK
3 SENSATIONAL HITS All in CinemaScope and COLOR
Deborah KERR • Robert MITCHUM
Heaven Knows, Mr. Allison
WILLIAM HOLDEN • JENNIFER JONES
LOVE IS A MANY-SPLENDORED THING CinemaScope
JAMES STEWART
THE MAN FROM LARAMIE
The Man You Will Never Forget
★ EXTRA! 15-MINUTE CARTOON REVUE ★
FREE! 'LITTLE 4' TRAIN RIDE FOR THE KIDDIES!

COOL! PAGEANT 13TH WEEK!
NOW AT SPECIAL SUMMER PRICES!
MATINEE ADULTS 90c
Ten Commandments
EVENING ADULTS $1.50
TODAY AT 1:00 AND 8:00 P.M.
CHILDREN 75c AT ALL TIMES

OPENS 7:00 STARTS AT DUSK
RONNIE'S LINDBERGH SO. OF GRAVOIS
FREE PLAYGROUNDS FOR THE KIDDIES
TWO WIDE SCREEN HITS
GARY COOPER INGRID BERGMAN FOR WHOM THE BELL TOLLS
ALSO
DONALD O'CONNOR • ANN BLYTH
THE BUSTER KEATON STORY
COME EARLY, BRING THE KIDDIES, RIDE RONNIE'S STREAMLINE TRAIN

BUCK NITE—$1.00 2 or a Carload
66 PARK-IN
Show Opens 7:00
Free Playgrounds
TWO ALL-TIME STAR-STUDDED GREATS BROUGHT BACK
JOHN WAYNE • MAUREEN O'HARA • BARRY FITZGERALD
"THE QUIET MAN" Technicolor
THE STORY OF A BABE, A BULLY AND A BRAWL
ALSO
ROBERT MITCHUM • MYRNA LOY
"THE RED-PONY"
YOU'LL LOVE EVERYONE IN IT—AND EVERY MOMENT OF IT
PLUS —EXTRA SURPRISE FEATURE

Show Opens 7:00 Starts at Dusk
NORTH OF NORTH ON JENNINGS RD.
Free Playground for the Kiddies
NOW ON ONE PROGRAM—THESE 3 HITS
ROBERT MITCHUM IN BANDIDO CINEMA-SCOPE COLOR A MIGHTY ADVENTURE
WALT DISNEY'S 'CINDERELLA' TECHNICOLOR MUSIC LAUGHTER ROMANCE
ANTHONY QUINN 'MAN FROM DEL RIO' IS ROUGH! TOUGH! TERRIFIC!
COME EARLY AND ENJOY THIS GREAT OUTDOOR ENTERTAINMENT

BROADWAY DRIVE-IN THEATRE
4300 S. Broadway — Open 7:00
THREE BIG WIDE-SCREEN SENSATIONS!
Dorothy DANDRIDGE • James MASON 'ISLAND IN THE SUN'
Sheree NORTH ★ Jeffrey HUNTER 'WAY TO THE GOLD'
Peter GRAVES 'KILLERS FROM SPACE'

SKYLINE DRIVE-IN THEATRE
Nat'l Bridge, E. of Lindbergh — Open 7:00
THREE GREAT ACTION-FILLED HITS!
Burt Lancaster ★ Kirk Douglas 'GUNFIGHT AT O. K. CORRAL'
John PAYNE ★ Karen STEELE 'BAILOUT AT 43,000'
VAN HEFLIN 'GOLDEN MASK'

Doors Open 7:00 Show Starts at Dusk
SOUTH-TWIN
Free Playgrounds For the Kiddies
Space vs. Earth Planet—Shattering Double Thrill Bill!
20 MILLION MILES TO EARTH
William HOPPER Joan TAYLOR
MIGHTIEST SHOCKER the screen ever had the guts to make!
THE 27th DAY
Starring GENE BARRY VALERIE FRENCH
A COLUMBIA PICTURE
PLUS EXTRA SURPRISE FEATURE

HOLIDAY 9900 PAGE BLVD.
DRIVE-IN THEATRE
BUCKNITE (2 or a carload $1.00)
starring James MASON • Joan FONTAINE Dorothy DANDRIDGE • Joan COLLINS
ISLAND IN THE SUN by Alec Waugh CinemaScope
Harry BELAFONTE and co-starring
Donald O'CONNOR Ann BLYTH 'THE BUSTER KEATON STORY'
Dan DURYEA Gale STORM 'AL JENNINGS OF OKLAHOMA'
OPEN AT 7, STARTS AT DUSK

MOTION PICTURE DIRECTORY
Neighborhood Theatres

APACHE 2227 S. BROADWAY Matinee Starts 2:00
John CASSAVETES ★ Sidney POITIER 'EDGE OF THE CITY'
Leslie NIELSON ★ Coleen MILLER 'HOT SUMMER NIGHT'

APOLLO DeRALIVIERE at WATERMAN Cool—Park Free
COMEDY—DRAMA—SONG
Joan Simmons ★ Paul Douglas ★ Francisco 'THIS COULD BE THE NIGHT' Cine. 8:30
Pier ANGELI ★ Mel FERRER ★ J. KERR 'VINTAGE' Cine., Col. 7 & 10:10

AVALON Cool! Last Day! Start 7:00
CHILDREN FREE WITH PARENTS
Shuddering Terror! Shattering Horror! Two Earth-Smashing Hits!
'20 MILLION MILES TO EARTH' Shown Only at 8:40 P.M.
and 'THE 27TH DAY'

BADEN 8201 N. BROADWAY
Ava GARDNER ★ David NIVEN 'THE LITTLE HUT'
Raymond GREENLEAF ★ Marcia MILLAR 'WHEN GANGLAND STRIKES'

BEVERLY 7740 OLIVE STREET RD. One Complete Show Only
James MASON ★ Harry BELAFONTE 'ISLAND IN THE SUN', 9:05
Jeffrey HUNTER ★ Sheree NORTH 'THE WAY TO THE GOLD'
Cartoon—Free Parking

BREMEN 20TH And BREMEN
Cameron MITCHELL ★ Diana FOSTER 'MONKEY ON MY BACK'
Hugo HAAS ★ Cleo MOORE 'HIT AND RUN'

BRENTWOOD 2520 BRENTWOOD Cooled by Refrigeration
Park Free Joan SIMMONS ★ P. DOUGLAS 'THIS COULD BE THE NIGHT' 8:32
Pier ANGELI ★ Mel FERRER ★ J. KERR 'THE VINTAGE' 6:45 & 10:15

CAHOKIA DRIVE-IN Rt. 460 E. St. Louis, Ill.
Jeff CHANDLER 'TATTERED DRESS'
Sterling HAYDEN ★ Constance FORD 'THE IRON SHERIFF'
Late Owl Show 'ROADHOUSE GIRLS'

CINDERELLA 2735 CHEROKEE Air Conditioned
Jayne MANSFIELD ★ Dan DAILEY 'THE WAYWARD BUS' Cine.
June ALLYSON ★ Jack LEMMON 'YOU CAN'T RUN AWAY FROM IT' Cine., Col.

COLUMBIA COOL! Opens 6:30
CHILDREN FREE WITH PARENTS
Ava GARDNER ★ Stewart GRANGER 'THE LITTLE HUT' In Color ★ Shown 7:00 & 10:10
'THE BIG BOODLE' with Errol FLYNN ★ Shown Only 8:45

CREST PARK FREE! Cool! Starts 6:30
CHILDREN FREE WITH PARENTS
Spencer TRACY ★ Katharine HEPBURN 'DESK SET' In CinemaScope and Color
Audrey HEPBURN ★ Fred ASTAIRE 'FUNNY FACE' In VistaVision and Technicolor

EAST ST. LOUIS DRIVE-IN
5810 ST. CLAIR, EAST ST. LOUIS, ILL.
James STEWART ★ Shelley WINTERS 'SPIRIT OF ST. LOUIS'
'CHASING THE SUN' Late Show Patrick BARR ★ Elizabeth ALLEN 'BRAIN MACHINE'

GEM 8840 ST. CHARLES ROCK RD.
Ava GARDNER ★ Stewart GRANGER 'THE LITTLE HUT' 7:00 & 10:00
George MONTGOMERY ★ Ann ROBINSON 'GUN DUEL AT DURANGO' 8:50
Cartoon—Free Parking

GRANADA PARK FREE! COOL! Reg. Prices! Starts 6:30
CHILDREN FREE WITH PARENTS
Pat BOONE, 'BERNARDINE' In CinemaScope and Color
Red SKELTON ★ Vivian BLAINE ★ Color 'PUBLIC PIGEON No. 1'

GRAVOIS COOL! Starts 6:30
CHILDREN FREE WITH PARENTS
Spencer TRACY ★ Katharine HEPBURN 'DESK SET' In CinemaScope and Color
Audrey HEPBURN ★ Fred ASTAIRE 'FUNNY FACE' In VistaVision and Technicolor

HI-POINTE THE HOUSE OF HITS! Cool! Regular Prices!
CHILDREN FREE WITH PARENTS
Jack WEBB, 'THE D.I.' Shown at 6:10 and 10:05 P.M.
Andy GRIFFITH ★ Patricia NEAL 'A FACE IN THE CROWD' Shown Only at 8:00 P.M.

IVANHOE 3239 IVANHOE Cool—Start 6:45
Fred ASTAIRE ★ Audrey HEPBURN 'FUNNY FACE'
Joel McCREA ★ Barbara HALE 'OKLAHOMAN'

KIRKWOOD KIRKWOOD, MO. Cooled by Refrigeration
Nothing Shown Twice
John WAYNE 'FLYING LEATHERNECKS' Col. 7:37
Kirk DOUGLAS 'THE BIG SKY', 9:19

LEMAY 318 LEMAY FERRY RD.
Rock HUDSON ★ Lauren BACALL 'WRITTEN ON THE WIND' Color
Randolph Scott, 'SEVENTH CAVALRY'

LINDELL PARK FREE! Cool! Opens 5:30
CHILDREN FREE WITH PARENTS
Harry BELAFONTE ★ Joan FONTAINE 'ISLAND IN THE SUN' CinemaScope-Color ★ Shown 5:45 & 9:30
Jeffrey HUNTER ★ Sheree NORTH 'WAY TO THE GOLD' CinemaScope ★ Shown Only 8:00 P.M.

LONGWOOD 9415 S. BROADWAY Cooled by Refrigeration
Bill Haley and His Comets 'DON'T KNOCK THE ROCK'
James DARREN ★ Laurie CARROLL 'RUMBLE ON THE DOCKS'

LYRIC SIXTH NEAR PINE
Sterling HAYDEN 'CRIME OF PASSION'
Don MURRAY 'BACHELOR PARTY'

MAJESTIC 242 COLLINSVILLE EAST ST. LOUIS, ILL.
On Stage 'THE ASYLUM OF HORRORS' With the Frankenstein Monster On The Screen
Bela LUGOSI, 'GHOST ON THE LOOSE'
Claude Raines 'EVIL MIND' Matinee and Evening

MANCHESTER COOL! Starts 7:00
CHILDREN FREE WITH PARENTS
John WAYNE ★ Robert RYAN 'FLYING LEATHERNECKS' In Technicolor and Kirk DOUGLAS 'THE BIG SKY'

MAPLEWOOD PARK FREE! Cool! Reg. Prices!
CHILDREN FREE WITH PARENTS
Pat BOONE, 'BERNARDINE' CinemaScope-Color ★ Shown 8:25 P.M.
Red SKELTON ★ Vivian BLAINE 'PUBLIC PIGEON No. 1' Technicolor ★ Shown 7:00 & 10:00 P.M.

MELBA GRAND, SOUTH OF GRAVOIS Air Conditioned Start 6:30
Susan HAYWARD ★ Kirk DOUGLAS 'TOP SECRET AFFAIR'
Henry FONDA ★ Vera MILES 'THE WRONG MAN'

MELVIN 2912 CHIPPEWA CinemaScope & Color
Alan LADD ★ Sophia LOREN 'BOY ON A DOLPHIN'
Lex BARKER ★ Joan TAYLOR 'WAR DRUMS' Color

MICHIGAN 7224 MICHIGAN Air Conditioned
James STEWART ★ Murray HAMILTON 'SPIRIT OF ST. LOUIS' Cine. & Col.
Randolph SCOTT ★ James CRAIG 'SHOOT OUT AT MEDICINE BEND'

NORSIDE GRAND at NAT. BRIDGE Open 5:00 Start 5:30
William HOPPER ★ Joan TAYLOR '20 MILLION MILES TO EARTH'
Gene BARRY ★ Valerie FRENCH 'THE 27TH DAY'
Children under 12 free with parents

OSAGE KIRKWOOD, MO. Cooled by Refrigeration
Debbie REYNOLDS ★ Leslie NIELSON 'TAMMY AND THE BACHELOR' Cine., Col.
Shown at 7:00 and 10:10
Tony CURTIS ★ Martha HYER 'MISTER CORY' Cine. & Color
Shown at 8:30 Only

OZARK WEBSTER GROVES, MO. Cooled by Refrigeration
Open at 6:15 Start at 6:40
James MASON ★ Joan FONTAINE 'ISLAND IN THE SUN', 8:25
In CinemaScope and Color
Jeffrey HUNTER ★ Sheree NORTH 'THE WAY TO THE GOLD' In CinemaScope at 6:40 and 10:25

PAGEANT 8851 Delmar Blvd. Cool! 13th Week
'THE TEN COMMANDMENTS' Today at 1:00 and 8:00 P.M.

RICHMOND Park Free! Cool! Opens 6:30
A Powerful and Daring New Drama! 'BED OF GRASS'
Added Attractions: 'WASHINGTON D.C.' CinemaScope-Color & Mr. Magoo Cartoon Performances at 7:00 and 9:00 P.M.

RIO PARK FREE! COOL! Reg. Prices! Starts 6:30
CHILDREN FREE WITH PARENTS
Pat BOONE, 'BERNARDINE' In CinemaScope and Color
Red SKELTON ★ Vivian BLAINE ★ Color 'PUBLIC PIGEON No. 1'

RITZ 3147 S. GRAND
OPEN 5:30—START 5:45
COOLED BY REFRIGERATION
2 OUTER SPACE THRILL HITS
William HOPPER ★ Joan TAYLOR '20 MILLION MILES TO EARTH'
Gene BARRY ★ Valerie FRENCH 'THE 27TH DAY'
Children Under 12 Free With Parents

RIVOLI SIXTH Near PINE
D. Robertson, 'Gambler From Natchez' V. Mathe, 'WING OF THE HAWK'

ROXY LANDROWNE near MACKLIND Cooled by Refrigeration
Open 6:30 Start 7:00 Last Day Tuesday!
Jayne MANSFIELD ★ Dan DAILEY 'THE WAYWARD BUS' Cine.
Forrest TUCKER ★ Mari BLANCHARD 'STAGECOACH TO FURY'
Children Under 12 Free with Parents
A-1 Summer Matinees Every Wednesday

ST. CHARLES DRIVE-IN Highway 40, St. Charles, Mo.
Brian DONLEVY ★ Margia DEAN 'CREEPING UNKNOWN'
Basil RATHBONE ★ Lon CHANEY 'THE BLACK SLEEP'
John BROMFIELD ★ Beverly GARLAND 'CURUCU, BEAST OF THE AMAZON'

SAVOY FERGUSON, MO.
Ava GARDNER ★ Stewart GRANGER 'THE LITTLE HUT' Color
John CASSAVETES ★ Kathleen MacGUIRE 'EDGE OF THE CITY'

SENATE BROADWAY and MARKET
Dana Andrews, 'SMOKE SIGNAL' Jayne Mansfield,

TODAY'S PATTERNS

14½—24½

A clever cut of collar, sleek silhouette—this dress does wonders to slim the shorter, fuller figure! Designed especially for a perfect fit.

Printed Pattern 4644: Half Sizes 14½, 16½, 18½, 20½, 22½, 24½. Size 16½ requires 4¼ yards 35-inch fabric.

Printed directions on each pattern part. Easier, accurate.

Send 50 cents in coins for a pattern—add 5 cents for each pattern for first-class mailing. Send to ANNE ADAMS, care of St. Louis Post-Dispatch, Pattern Department, P.O. Box 121, Old Chelsea Station, New York, 11, N.Y. Print your name, address with zone; size and style number.

What woman can have too many aprons? Each of these three can be made of small remnants.

Pattern 758: Directions and pattern pieces for three aprons, transfer of embroidery motifs. Each takes less than one yard.

Send 35 cents in coins for a pattern—add 5 cents for each pattern for first-class mailing. Send to the St. Louis Post-Dispatch, Needlecraft Dept., P.O. Box 136, Old Chelsea Station, New York 11, N.Y. Print pattern number, name, address, zone.

Two free patterns as a gift to our readers—printed right in our 1957 Laura Wheeler Needlecraft Book. Dozens of other designs you'll want to order — easy, fascinating handwork four yourself, your home, gifts, bazaar items. Send 25 cents for your copy of this book today.

The Bridge Deck

By Florence Osborn

"THE first annual mixed pair tournament at the Barclay Bridge Club gave my husband and me a seldom-experienced bridge thrill—a sacrifice seven-bid, doubled, which came in," writes Mrs. Philip Gross, of Beechhurst, in presenting today's hand.

Both sides vulnerable.

	♠AQ9864 ♥None ♦A7 ♣109763	
♠J102 ♥QJ1063 ♦J864 ♣K	NORTH WEST EAST SOUTH	♠K75 ♥AK9854 ♦KQ103 ♣None

Mrs. Gross
♠3
♥72
♦952
♣AQJ8542

The bidding:

East	South	West	North
1♥	2♣	2♥	2♠
3♥	Pass	4♥	5♣
6♥	Pass	Pass	7♣
Double	Pass	Pass	Pass

"I sat South," Mrs. Gross writes, "and my right-hand opponent, a very fine player, had bid up to six hearts, which he cannot make. My husband then bid seven clubs as a sacrifice, and I made it. I am sure we never would have bid to seven without the spur of the six-heart bid."

West opened a low diamond against the club grand slam and Mrs. Gross won in dummy with the ace and led a club to the ace, drawing West's king. She played a spade to the ace, trumped a low spade, ruffed a heart in dummy and trumped another low spade, dropping the king.

Declarer then ruffed her last heart in dummy and discarded two diamonds on the long spades, making the seven-club contract.

Against six hearts by East, South opens the three of spades and North takes the ace and returns the unnecessarily high queen, telling partner to lead the next higher-ranking of the two remaining side suits. South ruffs the second spade and puts North in with the diamond ace for another spade ruff—down three.

Here is a hand for you to play:

NORTH
♠63
♥KQ8
♦Q642
♣8753
SOUTH
♠K72
♥AJ1065
♦AJ
♣AK6

You are declarer at four hearts and West opens a low diamond, which you win with the jack. How do you play?

Declarer does not enter dummy with a trump in order to lead a spade toward the king, for this gives the defense a chance to remove dummy's two remaining trumps before South can gain a spade ruff. Declarer may then lose three spades and a club for down one.

As declarer can afford to lose two spade tricks, he should keep the timing on the hand by immediately leading a low spade from his hand at trick two. Now he can ruff his third spade in dummy to make game.

Crossword Puzzle

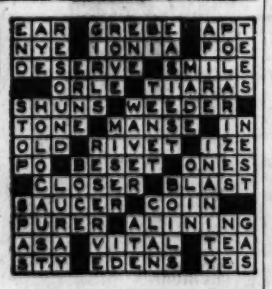

Solution of Yesterday's Puzzle

ACROSS
1. Grate
5. Impress
11. Of the cheek
12. Director
13. Fail to follow suit
14. Garb
15. Bitter vetch
16. Gray rock
18. Flat cap
19. Conceits: colloq.
21. Employ
22. Mother of Apollo
23. Requires
25. Broader
26. Contend
27. Hydraulic pump
28. Christmas song
31. Obtained
35. Finished
36. Wooden pin
37. Story
38. Church sitting
39. Back tooth
41. Is able
42. Long billed birds
44. Ambassador
46. Exit
47. Growing out
48. Boil

DOWN
1. Redeem
2. Beverage
3. Droops
4. Overture
5. Winged
6. Festival
7. Corpulent
8. Supervised a publication
9. Ointment of oil
10. Vibration
11. Come together
13. Organ pipe
17. Donkey
20. Taste
22. Restrict
24. Nothing
25. Conflict
27. Entertained
28. Thickets
29. Take vengeance
30. Wire again
31. 2nd smallest state: abbr.
32. Relinquish office
35. Make happy
34. Sand hill
36. Armed band
39. Fit together
40. Italian river
43. Caress
45. Hiatus

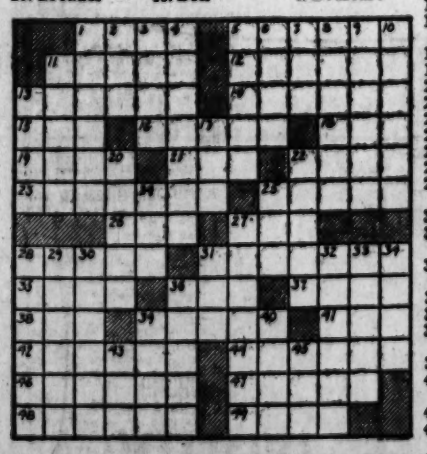

"BETWEEN BOOK ENDS"
Appears DAILY on the EDITORIAL PAGE
of
THE ST. LOUIS POST-DISPATCH

ARCHIE—By Bob Montana

HI and LOIS—By Mort Walker and Dik Browne

RIP KIRBY—By Alex Raymond

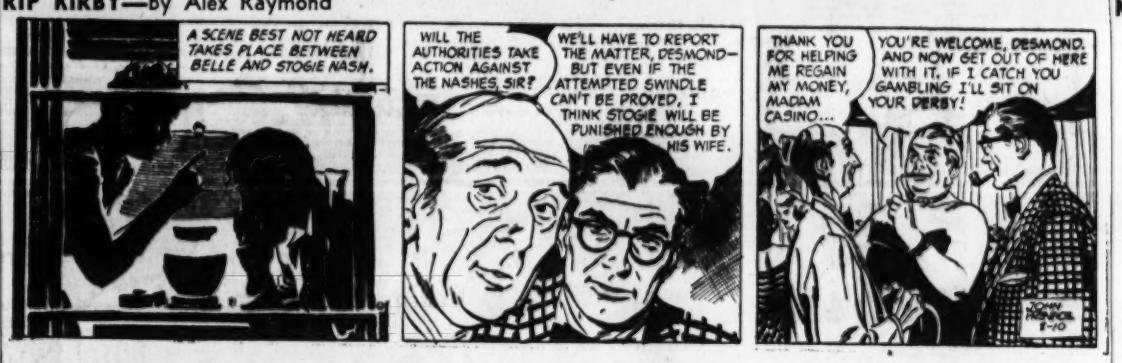

DIXIE DUGAN—By McEvoy & Striebel

THE HEART OF JULIET JONES—By Stan Drake

BUZ SAWYER—By Roy Crane

KERRY DRAKE—By Alfred Andriola

STEVE ROPER—By Saunders and Overgard

JOE PALOOKA—By Ham Fisher

RIPLEY'S BELIEVE IT OR NOT

MANDRAKE—By Lee Falk and Phil Davis

HENRY—By Carl Anderson

Uncle Ray's Column

By Ramon Coffman

THE question of whether the lower types of animals suffer pain has come up again, this time in a letter from J. J. Krempasky. He wrote:

"In your column last March you took up the question of whether the lower forms of animal life, such as insects and fish, suffer pain.

"You may be interested in an observation I made last summer. My cat was eating a garter snake, from the tail up. This aroused my curiosity, and I went closer, to see whether the snake was alive. It bit at a stick which I placed in front of it, but made no attempt to fight the cat. It seemed to be satisfied to be eaten alive!

"I never thought of asking myself the simple question, 'Does the snake have any pain?' until after I read what you had to say on the subject. It seems to me that since it failed to defend itself, the snake could hardly have felt any pain."

* * *

IT IS DIFFICULT to say how much, or how little, pain one of the lower animals may suffer. If an animal tries to escape from biting or scratching, some pain is indicated.

Have I told you about the day I saw a conger eel which had been speared by a college student during a vacation in Florida? This eel is regarded as "wicked" because it harms various kinds of fish. Nevertheless I felt pity when I saw the conger eel turn its head and bite at the prongs of the spear.

* * *

FISH KNOW the feeling of pain, but seem to suffer very little in comparison with higher forms of animal life. Reptiles (which include the snakes) are in a middle position in regard to suffering pain.

For Nature section of your scrapbook.

Use This Coupon to Join the Scrapbook Club!

To Uncle Ray,
Care of Post-Dispatch,
St. Louis 1, Mo.

Dear Uncle Ray: I want to join the Uncle Ray Scrapbook Club, and I enclose a stamped envelope carefully addressed to myself. Please send me a Membership Certificate, a leaflet telling how to make a Corner Scrapbook of my own, and a printed design to paste on the cover of my scrapbook.

Name _____

Street or R. F. D. _____

City _____ State _____

NORGE WASHER OR DRYER!
YOUR CHOICE $119
WASHER MODEL W-2
DRYER MODEL D-2
MIZERANY 6 BIG STORES

POGO— By Walt Kelly

BLONDIE—By Chick Young

BEETLE BAILEY—By Mort Walker

GRIN AND BEAR IT— By Lichty

"You've failed as a father, Smedley! . . . The way you let me boss you around gave your daughter the idea that managing a husband was a snap! . . ."

THE GIRLS—By Franklin Folger

LI'L ABNER—By Al Capp

ELSWORTH—By Seeg

GORDO—By Gus Arriola

NANCY—By Ernie Bushmiller

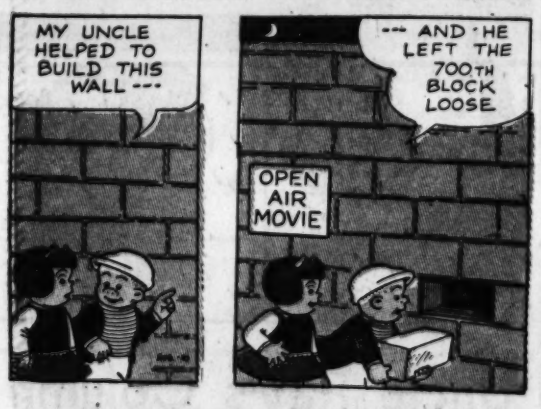

THE JACKSON TWINS—By Dick Brooks

GRANDMA—By Charles Kuhn

SCAMP—By Walt Disney and Ward Greene

ROOM AND BOARD—By Gene Ahern

REX MORGAN, M.D.—By Dal Curtis

SIDE GLANCES—By Galbraith

"I'll never think the boss is tough to work for again—this young dynamo is trying to set a record while the old man's away!"

MARVELOUS MIKE—By Bob Kuwahara

MRS. FITZ'S FLATS—By Frank Roberge

DO IT YOURSELF

The hole in the roof can be fixed but the chandelier you grabbed on the way down . .

Add to Outdoor Enjoyment

You'll get more fun out of summer activities by chewing cool, delicious Wrigley's Spearmint Gum.

Take some with you.

WRIGLEY'S SPEARMINT CHEWING GUM

Advertisement

AGAIN THIS SUMMER ENJOY ADVENTURE THEATER with your host PAUL DOUGLAS

9:30 P.M. SATURDAYS

CHANNEL 5 KSD-TV

KING QUALITY says: The Dairy Foods to Buy —FLAVOR IS WHY!

Homogenized Vitamin D Milk
Creamline Milk
King Quality Ice Cream
King Quality Sherbet
King Quality Spumone
Riviera Ice Cream
Chocolate Milk
Good Rich Margarine
Buttermilk—Fat Free
Fon-Du-Lac Orangeade
Lemonade
100% Pure Orange Juice
Table Cream
Whipping Cream
Half-and-Half Cream
Quality Whip
Hampshire Dressing
Sweet Cream Butter
Non-Fat Vitamin Milk
Golden Creamed Cottage Cheese
Smooth Creamed Cheese
Small Curd Country Style Cottage Cheese
Good Rich Salad Dressing

DAIRY-FRESH DELIVERY Call EV. 1-6000

QUALITY DAIRY CO. ST. LOUIS, MO.